A BIG LOAN AND A SHORT WAR

COSHOCTON MORNING TRIBUNE

THE WEATHER
FOR OHIO—Fair and warmer Sunday, Monday partly cloudy.

VOL. IX, No. 38. The Paper that Prints the News. SUNDAY MORNING, OCTOBER 14, 1917. The Paper that Everybody Reads. TWO CENTS

Coal Operators May Be Required To Fill Orders

Clearing House Will See That Ohio Is Supplied With Fuel—Railroads Must Move It At The Old Fixed Price—Federal Fuel Administration Opens Way For Relief

"Ship on Tuesday 20 per cent and as much more as possible of all coal loaded at your mines to dealers with whom you have been doing business in the various Ohio cities and towns.

"All to be distributed for emergency purposes. Send notice of shipments to coal clearing house. Meanwhile requisition railroads today for exact number of cars needed for Tuesday's domestic shipments."

This telegram was sent to more than 500 Ohio operators Saturday by John M. Roan, director of the state coal clearing house.

Has Full Authority.

Attorney General McGhee, back from Washington, says that the federal government has given the state coal clearing house full authority to require operators to fill all emergency orders for coal and to require railroads to move this coal immediately.

James B. Dugan, chief inspector of the public utilities commission, after conferring with Director Roan, sent a telegram to each railroad, ordering it to furnish the necessary cars for this movement of coal, which is to stop suffering from lack of fuel in Ohio.

At Government Prices.

The plan is to furnish every family in Ohio which is out of coal with one or two tons immediately, to tide it over until a larger supply can be sent. The prices will be those fixed by the government. Coal which has been seized will probably be paid for at the contract prices, which are higher than those of the government.

The operators in West Virginia have been ordered by the government to furnish coal for the Cincinnati market and that vicinity, which includes Butler county, and the Pennsylvania operators have been ordered to supply Youngstown, the Mahoning valley and other parts of eastern Ohio.

Inspectors To Watch.

"We will send out inspectors to see that the railroads move the coal promptly," said Chief Inspector Dugan of the utilities commission.

"Armed with authority from the United States fuel administration, we are now able to get down to brass tacks in our program to get coal into the bins of Ohio householders, hospitals, schools and utilities," said Director Roan.

Need 350,000 Tons.

Attorney General McGhee estimated that 350,000 tons of coal would be needed to supply the present emergency needs of the people of Ohio. The state coal clearing house expects to have this coal distributed in every county in the state during the coming week.

Under governmental authority the operators and railroads must give the filling of these emergency orders preference over all other business.

Booze Does Not Support Unions Says Lecturer

James Knox, field secretary for the National Vigilance Association of Indiana, spoke to a good sized crowd last evening in behalf of the Coshocton County Dry Federation at Main and Fifth streets.

Mr. Knox is a ready speaker and his appeal is particularly to union workmen. He holds a card himself in the miners' union, but is unable to work at his calling. Five years ago he became crippled for life as the result of being caught in a mine by a heavy car and his hip dislocated.

He said if there was a member of the bartenders' union in the crowd he would give him a $10 bill to go back to his place of business and bring out a bottle of union made whisky. He offered the $10 if he could produce a bottle with a label bearing the imprint of the typographical union. Again he offered the $10 if the bartender could produce a drink of whisky taken from a keg or barrel carrying the label of the coopers' union.

Mr. Knox has spent considerable time in the Ohio campaign and says conditions are fine. He said there was no doubt in his mind but that the drys would carry the state. The only bad spots he said he has found are in Cincinnati and Akron. He goes from here to New Lexington.

TO AKRON.

Harrie Board, of Walnut street, linotype operator, left Saturday for Akron to attend the Ohio Typographical union conference held there Saturday and today. Board is a delegate from the local union.

YOUR LAD AND MY LAD

Down toward the deep blue water, marching to the throb of drum:
From city street and country lane the lines of khaki come;
The rumbling guns, the sturdy tread, are full of grim appeal,
While rays of western sunshine flash back from burnished steel.
With eager eyes and cheeks aflame the serried ranks advance;
And your dear lad, and my dear lad, are on their way to France.

A sob clings choking in the throat, as file on file sweep by.
Between those cheering multitudes, to where the great ships lie;
The batteries halt, the columns wheel, to clear toned bugle call.
With shoulders squared and faces front they stand a khaki wall.
Tears shine on every watcher's cheek, love speaks in every glance;
For your dear lad, and my dear lad, are on their way to France.

Before them, thru a mist of years, in soldier's buff or blue,
Brave comrades from a thousand fields watch now in proud review;
The same old Flag, the same old Faith—the freedom of the world—
Spells duty in those flapping folds above long ranks unfurled.
Strong are the hearts which near along Democracy's advance,
As your dear lad and my dear lad go on the way to France.

The word rings out: a million feet tramp forward on the road,
Along the path of sacrifice o'er which our fathers trode.
With eager eyes and cheeks aflame, with cheers on smiling lips,
Those fighting men of '17 move onward to their ships.
Nor even love may hold them back, or halt that stern advance,
As your dear lad, and my dear lad, go on their way to France.

—Randall Parrish, in the Chicago Tribune.

COMMITTEE WHICH ADJUSTS WAGES IN GOVERNMENT PLANTS.

COPYRIGHT HARRIS & EWING, WASH.

An inter-departmental committee has been given authority to adjust the difficult problem of wage scales in government owned plants. They are, from left to right, Walter Lippman, assistant to the Secretary of War; Franklin D. Roosevelt, assistant secretary of the Navy, chairman; and William Blackmon, conciliator of the Department of Labor.

CHICAGO WINS IN WHIRLWIND END

PLAYING AT CHICAGO	1	2	3	4	5	6	7	8	9	R.	H.	E.
New York	2	0	0	2	0	0	1	0	0	-5	12	3
Chicago	0	0	1	0	0	1	3	3	X	-8	14	6

CHICAG, OCT. 13.—Before a crowd that completely filled the stands of Comiskey Field, the Giants and White Sox met in the fifth game of the world's series this afternoon. The weather was bitterly cold.

"Reb" Russell was selected to work for the White Sox. His southpaw offerings were liked by the Giants and he lasted but part of the first inning, giving way to Cicotte after the Giants had scored one run. They got another off Cicotte. In the Chicago half of the inning the Sox filled the bases but were unable to score off Sallee.

BY INNINGS.

First Inning.

NEW YORK—Burns walked on four pitched balls. Herzog singled to right field and Burns dashed to third. Cicotte and Williams were now warming up. Burns scored on Kauff's two base hit to the rightfield fence. Herzog going to third. Russell was taken from the box at this stage and Cicotte was sent in. Cicotte had only a few seconds to warm up in the outfield before taking his place on the rubber. The crowd booed Zimmerman. Weaver took Zimmerman's hot grounder and Herzog was run down between third and home, the play being Weaver to Schalk. Kauff moved to third. McMullen took Fletcher's hot smash and threw to Schalk, who touched out Kauff as he slid into the plat. Robertson took Thorpe's place at the bat. Zimmerman score on Robertson's single to center. On Felsch's throw to the plate Fletcher went to third and Robertson to second. Cicotte threw out Holke. Two runs, three hits, no errors.

CHICAGO—John Collins popped to Zimmerman on the first ball pitched.

—Continued On Page Eight—

THE GAME'S HIGH SPOTS

The seventh game of the world's series, if a seventh game is necessary to decide the title, will be played in New York. Garry Herrman flipped the coin and President Comiskey of the Sox called tails. When the coin stopped spinning the lady's head was on top.

"Reb" Russell failed to last out the first inning. He allowed Burns to walk, Herzog to single and Kauff to double before he was derricked.

Two Giants were nipped at the plate in the first inning.

Sox filled the bases in the opening round, but Gandil popped to Holke for the third out.

Fletcher, McMullen and Weaver all made dazzling stops.

After going scoreless for 24 innings, Sox break the ice in the third and scored one on E. Collins' walk and Felsch's double.

Giants scored twice in the fourth on Rariden's single, Sallee's sacrifice, Burns' single and errors by J. Collins, Weaver and Gandil.

Rariden was purposely passed in the fifth with Robertson on second. Robertson led off with three straight hits.

Cicotte showed he had been overworked during the series and when two runners got on in the sixth Risberg batted for him. He delivered with a hit, which score one run.

BOX SCORE OF THE GAME

New York	AB	R	H	PO	A	E
Burns, lf	4	2	1	3	0	0
Herzog, 2b	5	0	1	0	1	1
Kauff, cf	5	0	2	2	0	0
Zimmerman, 3b	5	1	1	1	2	1
Fletcher, ss	5	1	1	2	3	1
Robertson, rf	5	0	3	2	0	0
Holke, 1b	5	0	0	11	0	1
Rariden, c	3	1	3	3	2	0
Sallee, p	3	0	0	0	2	0
Perritt, p	0	0	0	0	0	0
Totals	40	5	12	24	10	3

Chicago	AB	R	H	PO	A	E
J. Collins, rf	5	1	1	1	0	1
McMullin, 3b	3	0	0	1	3	0
E. Collins, 2b	4	2	3	1	4	0
Jackson, lf	5	2	3	2	0	0
Felsch, cf	5	1	3	0	0	0
Gandil, 1b	5	1	1	11	2	1
Weaver, ss	4	1	1	2	1	3
Schalk, c	3	0	1	9	0	0
Russell, p	0	0	0	0	0	0
Cicotte, p	1	0	0	0	2	0
*Risberg	1	0	1	0	0	0
Williams, p	0	0	0	0	0	1
**Lynn	1	0	0	0	0	0
Faber, p	0	0	0	0	1	0
Totals	32	8	14	27	13	6

*Batted for Cicotte in sixth.
**Batted for Williams in seventh.

Two-base hits: Kauff, Fletcher, Felsch, Gandil.

Double plays: McMullin to Gandil; McMullen to E. Collins to Gandil.

Sacrifice hits: Sallee.

Stolen bases: Robertson, Kauff, Schalk.

Bases on balls: Off Russell, 1; off Cicotte, 1.

Bases of S..H--shrdetaoetaoinetaoi

Bases on balls. Off Sallee, 4.

Struck out: By Salle, 1.

Hits: Off Russel, 2 (none out in first inning).

Hits. Off Cicotte, 8 in 6 innings.

Struck out: By Cicotte, 4.

Struck out: By Williams, 3.

Struck out: By Faber, 1.

GLASS BLOWERS PICK OFFICERS

The Packers Local, No. 13, Glass Bottle Blowers' Association, held their regular meeting last evening. The business session included the election of officers for the ensuing six months. The election resulted as follows:

President, Jacob Gross.
Vice President, Charles Miller.
Recording Secretary, Fred Ashman.
Financial Secretary, Klines Foster.
Treasurer, John Watson.
Inside Guard, Henry Reigle.
Outside Guard, Frank Hawkins.

The feature of the evening was the initiation of six new members.

Orange Red Cross Picks Its Officers

The following are the officers of the Orange branche of the Red Cross society, which were elected at a meeting held last evening:

Chairman, Mrs. F. A. Richmond.
Vice chairman, Maude Geese.
Secretary, Dale Davis.
Treasurer, Mrs. Frank Daugherty.
Inspectors, Mrs. G. W. Powell and Mrs. H. F. Davis.

A work room will be established in the near future in a room over Richmond's store at that place. All day meetings will be held on Wednesdays.

Layland Bridge To Be Repaired

The contract for the repair of the Layland bridge masonry in Clark township was let Saturday to Lewis Ross at his bid of $295.25. D. E. Reiss bid $277.95 for the work.

Only one bid was received for the construction of the Austin Richards culvert in Perry township, D. B. Reiss bidding $917. The bid was rejected, it being above the estimate.

Are Recovering From Typhoid

O. B. Reamer, of Coshocton route 1, who has been ill from typhoid fever, was able to be in town Saturday. Mr. Reamer's daughter, who has been suffering from the same malady is improving slowly altho bedfast most of the time.

Fairboard Clears Small Profit Tho Much Handicapped

Secretary W. B. Miller Predicts Receipts Will More Than Cover Expenses—Many Improvements Made During Past Year—Partial Report Show Admissions Totalling $6,000

After expenses are paid the Coshocton County Agricultural society will clear a small sum from the county fair. This was Secretary W. B. Miller's prediction at a meeting of the agricultural board Saturday. The society has cleared off last year's debts, built new stables, increased the capacity of the grandstand and made other improvements.

This showing was made in spite of adverse conditions.

Following are the societies receipts taken from the secretary's report to the directors for the past year. This includes money borrowed from the local banks for the purchase of an addition to the fairgrounds.

Partial Report of Secretary, Oct. 13.

State allowance		$ 602.42
County commissioners		787.35
Borrowed Com. Bank		9,000.00
Borrowed Peoples' bank		5,000.00
Geo. Pharion house	$25.00	
J. Crawford, house	600.00	
T. S. Elson, house	725.00	
Total sale of building		2,050.00
B. P. O. E., July 4	$200.0	
Labor Day	100.00	
Pasture, Scheetz	20.00	
Total Ground rent		320.00
3820 lbs. straw, Jan. 1917, W. B. Miller		14.28
Membership tickets		241.00
Baggage rooms		27.15
Class entry fees		245.50
Race entry fees		460.00
Wagon tickets		9.00
Privileges		2,000.00
Collected telephone Co.		2.05
Total receipts		$21,468.75
Deposited in Com. Bank		21,395.77
Cash in hands of secretary		$ 72.98

Treasurer Leavengood of the agricultural society made an incomplete report Saturday morning. The sale of tickets this year did not equal last year's, the loss of the excursion train crowds being blamed for this. The society members, however, expressed themselves as well satisfied with the way the fair was handled, as well as with the way that the county rallied to their support by attending the fair.

Treasurer Leavengood's partial report, October 13, 1917, follows:

General admission tickets 23,445 at 25c	$ 5,861.25
General admission tickets 1,378 at 15c	206.70
Automobile tickets, 1,435 at 50c	717.50
Grand stand, 3,580 at 25c	895.00
Totals ticket sales	$ 7,680.45

The total receipts for the past year including money received from the sale of tickets are $15,149.20.

A meeting of the directors of the society was held at Secretary Miller's office on South Lawn avenue Saturday.

State Meet Of The Federated Clubs to Meet In This City

The 1918 meeting of the Ohio State Federation of Women's Club may be held in Coshocton, as many local club women, and especially the new president of the City Federation of Women's Club, Mrs. Elza De Hart, are going to make an effort to secure it while at the annual meeting this week at Akron.

The prospects of obtaining next year's convention are good, in spite of the fact that the state meetings are seldom, if ever, held in towns as small as Coshocton. Mrs. De Hart has the promise of the co-operation of the Chamber of Commerce and of many of the local merchants, provided the efforts of the local club women are successful.

Another thing that favors the holding of the convention in this city is the excellent hotel accommodations which Coshocton now offers.

There is a large delegation going to Akron this week to the convention, hopeful that next year the Coshocton club women will be hostesses at the meeting.

Drattees Here On A Furlough

Artaur Brunskill, Berle Whitacre, John McClure, Lionel Barrett, Bernard Fisher, Sherman Mullett, Lawrence Clary and Lloyd Wells, arrived in the city last night from Camp Sherman to spend a short furlough with local friends and relatives. They will return this afternoon.

Motions Filed For New Trial

Motions for new trial were filed Saturday in the matter of Harrison Elson vs. H. S. Rinehart and T. C. Schmueser vs. E. Jesse Robinson in which a jury late Friday returned a verdict for $240 against Mrs. Mary Robinson.

DISMISSED FROM HOSPITAL.

Lloyd Gamerselder, of Warsaw, was dismissed from the City hospital Saturday. He underwent an operation some time ago and is recovering.

Robt. Dummermuth Is Deputy Auditor

Robert Dummermuth, formerly in the state accounting department, will assume his duties as deputy auditor Monday, when Auditor Lyons takes control of the office.

Retiring auditor F. C. McCullough and Deputy Lawrence will remain in the office for the present.

Palmer Martin Is Transferred

Palmer S. Martin who for the past year has been employed as clerk in the local Pennsylvania ticket office has been transferred to Gnadenhutten, O., where he will fill the position as passenger and freight agent for the same company.

He will leave this city Sunday evening and assume his new duties Tuesday morning. The transfer is in the nature of a promotion and a result of Mr. Martin's efficiency. He is of Mr. and Mrs. F. R. Martin.

COSHOCTON HIGH PUTS UP EXCELLENT BATTLE BUT LOSES OUT--6--0

Altho outweighed 20 pounds to the man Coshocton High school last put up one of the best games seen here between high school elevens in the last three years. The local lads lost 6 to 0, but the sting of defeat is lost in the praise bestowed upon their efforts.

The team is light, averaging only 130 pounds, but is speedy. Forward passes were worked to an advantage as were end runs, but the team lacked the weight to put the ball over on bucks. Two or three times the locals had the ball on Doane Academy's one and two yard line but was held for downs because the backfield was too light to buck it over. Doane averaging 150 pounds to the man.

Doane Academy made her touchdown in the third quarter. It was the third down on Coshocton's 35 yard line, Doane having been pushed back 20 yards on the preceding down. Doane pulled a forward pass netting 20 yards and the end netted another 10 yards before being downed with the ball just over the line for a first down. With only a yard or so to go Doane bucked the ball thru the Coshocton line for a touchdown but missed goal. The game ended 6 to 0.

The game was clean being umpired by Tidball and refereed by Jones. The local backfield worked fast and without a fumble during the entire game. The lineup for the local was the same as announced in advance with the exception of substitutions during the game. Watson going in for Clark and Darr for Ashman.

EBER ENGLISH GOES TO MONTGOMERY, ALA.

The following letter is from Eber English at Fort Benjamin Harrison, to his parents on South Tenth street:

"Will try and drop you a few lines before we leave. I am on the train now and we leave in about an hour for Montgomery, Ala. I wanted to write sooner but could not on account of having to pack.

I will write and let you know my address as soon as we get there, then you can have The Tribune change my address. It sure was cold here last night. I got up at three-thirty and helped cook breakfast. It snowed for about half and hour this morning and I think al lthe fellows want to go south where it is warm. It will take us over three days to go, as we have to sop three hours out of every twenty four to feed the horses.

Will try and hunt up some of the Coshocton boys as soon as we get there. I received the sweaters all right and they sure come in handy. Will close and writer later.

EBER.

USE ORRINE DRINK HABIT GOES

Don't wait for the drink habit to get too strong a hold upon your husband, son, or father, for it can be broken up quickly if Orrine is given him. This scientific treatment can be given in the home secretly and without loss of time from work.

You have nothing to risk and everything to gain, as Orrine is sold under this guarantee. If, after a trial you fail to get any benefit from its use, your money will be refunded.

Orrine is prepared in two forms: No. 1, secret treatment; Orrine No. 2, the voluntary treatment. Costs only $1.00 a box. Ask us for booklet.

Wimmer-Arnold Drug Co., 104 Main street, has it.

Weather Forcast For The Week

Region of Great Lakes—Rain is indicated for Monday or Tuesday and again about Friday. No severe temperature changes are probable.

Ohio Valley and Tennessee—Occasional showers are indicated about Tuesday and Friday; otherwise the weather will be generally fair. Temperature will range somewhat above the average.

Optimistic Thought.

Who punishes one threatens a hundred.

City subscribers should insist on a receipt from the carrier.

SUPERIOR TO COPAIBA & INJECTIONS
SANTAL CAPSULES MIDY
RELIEVES IN 24 HOURS

THE ROUND OAK FAMILY

EACH SPECIALTY HAS BEEN AWARDED THE BLUE RIBBON

Carload Now In Stock. For Sale by

—VAN KANNEL BROS.—

Blissfield, Ohio.

Was It Supernatural or a Scientific Novelty?

By F. A. MITCHEL

Mary Richards sat in the dock house working her typewriter. A northeaster was blowing in from the ocean and the waves as they rolled under the dock shook the structure built on it. There was a telephone instrument screwed against the wall, and suddenly there came a sharp ring. Whether the electric current was stronger than usual or that Mary was influenced by the terror of the storm, the bell seemed to call her to hear some bad news. She hurried to the instrument and, unhooking the receiver, held it to her ear.

"Mary," came the voice of John Talbot, to whom Mary was betrothed and who she supposed was coming up from Florida in a coast steamer of which he was third mate, "take up a board in the northwest corner of my room at home."

There was a click, and Mary knew that communication was shut off. She waited for it to be renewed, then rattled the hook that held the receiver, called, did everything she could think of to attract attention, but could not break the silence. At last, impressed by a feeling of awe, she hung up the receiver and, trembling, returned to her seat.

The George Brewster, in which John Talbot was coming north, was not due to arrive till the next day. Had she put into some port on the coast below? She might have done so to avoid the storm, for she was an old vessel and not considered very seaworthy. But what did this fragmentary message mean? "Take up a board in the northwest corner of my room at home." Mary and John were to be married soon after his return from this voyage. Could the message have anything to do with the preparations that were being made for the wedding?

The next morning news was published of the loss of the George Brewster and all on board. She had foundered at sea off Cape Hatteras. Wreckage had been washed ashore identifying her.

Mary Richards when she began to recover from the shock of her loss remembered her telephone message. How had her betrothed been able to communicate with her while at sea? There was no wireless telegraph apparatus on the Brewster by which he could communicate with the shore. Besides, the voice she had heard was his, and he addressed her direct.

John Talbot's mother had died when he was a little boy, and his father had married a woman who had made life miserable for her husband and her stepson. As soon as John was old enough to earn any money she insisted that he should go to work and forced him to bring all he earned to her. This continued till he grew to manhood, when he began to retain his earnings. He had told Mary that he had accumulated several thousand dollars and before leaving on his last voyage had taken the precaution to make a will leaving it to her. But he had not told her where either the will or the property was to be found.

Mrs. Talbot was aware that John was saving money, and as soon as news came of his death at sea she began to hunt for it, or, rather, evidence of it. She believed that John had invested his savings in stocks or bonds and that he had kept his securities at home instead of placing them in a safety deposit company, but, although she hunted high and low for anything that would represent money, she found nothing.

Mary for a long while was so crushed by her loss that she thought nothing of the matter of her lover's possessions. One day she met Mrs. Talbot, who said to her with a view to learning something about the missing property:

"I suppose John turned over his savings to you before he went to sea the last time."

Mary replied that he had not done so, and that was all that was said on the subject between them. But Mrs. Talbot's words and manner set Mary to thinking. In this connection she remembered the telephone message—"Take up a board in the northwest corner of my room at home."

Wherever the message had come from, whether transmitted by natural or supernatural means, Mary now connected it with the missing property. After deliberation she concluded to go to a lawyer and ask his advice as to what to do. He agreed to send some one to the [illegible] portunity to take up [illegible] John Talbot's knowledge [illegible] the day [illegible] in the northwest corner of John's room. This duty was [illegible] detective, who employed a [illegible] keep the stepmother away [illegible] detective went into the room designated and removed the board.

One morning Mary received a message from her attorney to call at his office, and on arriving there he showed her a will executed by John Talbot leaving all his property to her and handed her bonds the interest on which was sufficient to meet her annual necessities.

The story Mary told has been the subject of much thought among scientists, especially those who are working on new lines of transmitting the human voice without a material conductor. Some of them believe that John Talbot hit upon a natural law as yet unrevealed to the world. The psychical research people believe that the message was sent by what we call supernatural means.

ZANESVILLE MARK GRAYS HERE TODAY

All is set for the opening game of the Independent football season and this afternoon at the Red Sea the Independents will stack up against a fast Zanesville eleven in their initial contest of the year. Quite a number of those who played on the Independent eleven last year will be in the local lineup and Manager Biles stated last night that he had selected a couple of stars to help in the fray.

The lineup of the Zanesville Mark Grey football team which plays the opening game at the Red Sea Sunday afternoon is as follows: M. Green and McFarland, ends; F. Wietelmann and A. Green, tackles; Lukens and Kessler, guard; Thummes, center; Dye, quarterback; W. Wietelmann and K. Wietelmann, halfbacks; J. Wietelmann, fullback.

The Coshocton Independents will be strengthened by the addition of two Dennison players.

FOOT BALL RESULTS

(By Associated Press)

At Columbus—Northwestern, 0; Ohio State 40.

At Urbana—Oklahoma. 0; Illinois 44.

At Madison—Notre Dame. 0; Wisconsin, 0.

At Lafayette—De Pauw. 0; Purdue, 7.

At Ann Arbor—Mt. Union, 0; Michigan, 69.

At Akron—Western Reserve. 0; Akron. 33.

At Cleveland—Ohio Wesleyan, 0; Case. 0.

At Oberlin—Heidelberg. 7: Oberlin, 7.

At Cincinnati—Wittenberg. 7; Cincinnati. 7.

At Montgomery, Ala.—Denison, 21; Camp Sheridan, 6.

An Oriental Ruse.

It was on Aug. 21, 1163, that Abdulmumen Ben Ali was elected sultan of eastern Africa by the following stratagem: Having trained a parrot and a lion, he assembled the chiefs in his tent and urged upon them the naming of a ruler of their growing empire. In the midst of their deliberations the parrot perched himself upon one of the poles of the tent and pronounced distinctly, "Victory and power to the lot of the Khalif Abdalmumen, commander of the faithful." The lion then made his way through the terrified assembly, licked Abdul's hand and lay down at his feet. Deeply impressed with this wonder and the manifest interference of heaven, the natives unanimously proclaimed him sultan.

Optimistic Thought.

Purity is the feminine, truth the masculine, of honor.

Try an Ad in the classified column of The Tribune.

FOOD TO BE CHIEF TOPIC AT DAIRY SHOW OCT. 18-27

Ohio Capital Will Be Scene of Agricultural Exposition.

CONSUMER IS INTERESTED

Displays and Demonstrations Designed to Increase Production and to Aid in Food Conservation to Be Shown.

When the doors of the 1917 National Dairy show are thrown open at Columbus, O., October 18, the world will be given a glimpse of the most valuable agricultural and industrial exposition held this year.

The principal mission of the show at this time is to aid in eliminating waste and extravagance from a business that supplies the United States and other nations with daily food. With this in mind, the management has selected with painstaking care hundreds of exhibits and demonstrations, designed to answer some of the big problems in food production and conservation.

During the 10 days the show will be open, special attention, of course, will be given dairy animals, dairy products and dairy machinery, but other attractions have been added on a scale equalled only at world fairs and the like. There will be a horse fair with some of the best animals of all classes on exhibition, an up-to-the-minute automobile show, and a huge display of tractors and other farm machinery.

Methods of Feeding.

The best methods of feeding to establish greater milk production will be demonstrated on a herd of 2,000 prize dairy cattle. Every phase of advancement along this line will be shown. New ideas and discoveries will be explained.

Life-sized plants, used in the production of dairy products, will be found in full operation in the exhibit halls, together with a long list of dairy appliances too numerous to mention in this brief space. The most efficient methods of manufacturing dairy products will be demonstrated by experts. Actual manufacture of such products as butter, cheese and ice cream and the pasteurizing of milk will be features of the exhibits.

But the show is not being arranged entirely for the producer and the manufacturer. The pocketbook of the consumer has been taken into consideration, the high cost of living having directed attention to that article. The city man who is not in any way allied with the dairy business or the farm will find much of interest to him, for the consumer will be shown the most economical methods of preparing and using dairy products. He will also be told how milk and cheese can take the place of meat on his daily menu.

Government Display.

"The 1917 National Dairy show," W. E. Skinner, its manager, declares, "will embody in one exposition the greatest inspirational, educational and entertaining features of the dairy business. It will be attended by the leading dairy experts of the United States department of agriculture, dairy farmers, machinery makers, dairy manufacturers and creamery men. Every one interested in food and the dairy industry should attend."

The display which the United States government will show will cost $25,000 to install at the Columbus fair grounds. Other interesting educational features will be the displays of the leading agricultural colleges, with their research laboratories and other scientific equipment which farmers have come to regard as a necessity in present day farming.

A domestic science school will be conducted on the grounds with experts in charge.

WILL DISCUSS MARKETING

Producers, Distributors and Consumers of Dairy Products to Hold Conference at National Dairy Show.

Marketing of dairy products, a question that has agitated many communities recently, will be discussed at a conference to be held in connection with the 1917 National Dairy show at Columbus, October 23. The program for the conference is being arranged by the bureau of markets of the United States department of agriculture. Producers, distributors and consumers will take part.

On the day preceding the conference there will be a mass meeting of the American Dairy Industries, at which business men will discuss with dairy men the importance of producing dairy products.

FIRST DAIRY EXHIBIT ARRIVES.

A herd of cattle, consisting of a bull, valued at $12,000, two cows and three calves, is quartered in Columbus, O., awaiting the opening, October 18, of the National Dairy show. The exhibit came from the farm of Walter C. and William R. Rush of Benson, Vt., and was the first entry in the cattle section to arrive.

Old Wall Street.

Wall street in the days when Washington was the first president of the United States, when Alexander Hamilton and Aaron Burr were rivals at the bar, was perhaps the most popular and populous thoroughfare in New York. It was so named because it followed the line of the city's first defensive stockade or "wall," and throughout its length were enacted many scenes that are part of the nation's larger history.

Try an Ad in the Classified Columns of "The Tribune."

SIXTH STREET THEATRE | WEDNESDAY EVENING OCT. 17

Prices 25c, 35c, 50c, 75c

SEATS ON SALE TUESDAY—9 A. M.

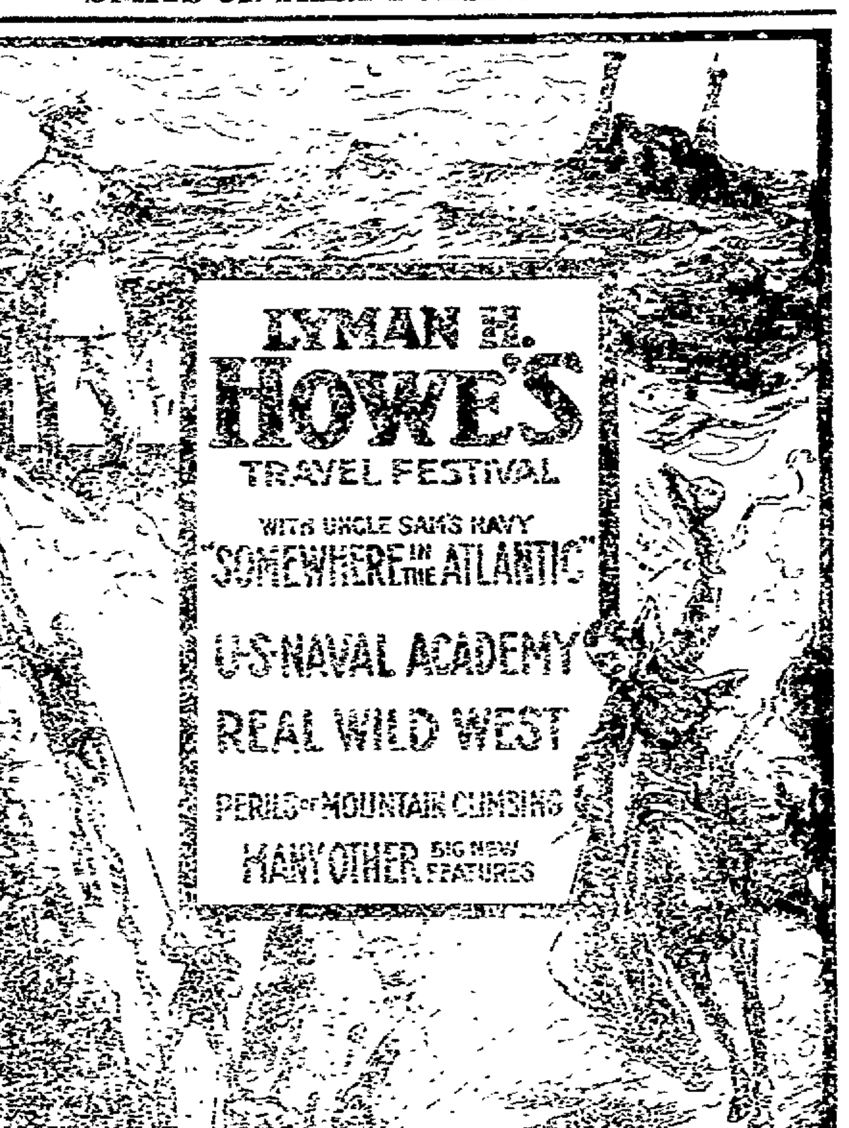

Notes From The Granges

Oak Grove Grange

The next meeting of the Oak Grove grange will be held Tuesday, October 16, instead of on Wednesday evening, as usual.

His Opinion of Papa.

"That young chap you are going around with is a regular pinhead!" stormed Bertha's father. "He doesn't even know the value of money!" "Oh, yes he does, dad," said Bertha. "He says he wouldn't give a plugged nickel for your opinion on anything."—Puck.

Try an Ad in the classified column of The Tribune.

WOMEN SHOULD GET THIS HABIT AS WELL AS MEN

Don't eat bite of breakfast until you drink glass of hot water.

Happy, bright, alert—vigorous, and vivacious—a good clear skin; a natural, rosy complexion and freedom from illness are assured only by clean, healthy blood. If only every woman and likewise every man could realize the wonders of the morning inside bath, what a gratifying change would take place.

Instead of the thousands of sickly anaemic-looking men, women and girls with pasty or muddy complexions; instead of the multitudes of "nerve wrecks," rundowns," "brain fags" and pessimists we should see a virile, optimistic throng of rosy-cheeked people everywhere.

An inside bath is had by drinking, each morning before breakfast, a glass of real hot water with a teaspoonful of limestone phosphate in it to wash from the stomach, liver, kidneys and ten yards of bowels the previous day's indigestible waste, sour fermentations and poisons, thus cleansing, sweetening and freshening the entire alimentary canal before putting more food into the stomach.

Those subject to sick headache, biliousness, nasty breath, rheumatism, colds; and particularly those who have a pallid, sallow complexion and who are constipated very often, are urged to obtain a quarter pound of limestone phosphate at the drug store which will cost but a trifle but is sufficient to demonstrate the quick and remarkable change in both health and appearance awaiting those who practice internal sanitation. We must remember that inside cleanliess is more important than outside, because the skin does not absorb impurities to contaminate the blood, while the pores in the thirty feet of bowels do.

SCOOP THE CUB REPORTER You Are Not The Lil' Blonde I Wrote To -:-"By Hop"

BUY A BOND

—OF THE—

2d Liberty Loan

—AND—

Help Win the War. You Can Pay For It

$1.00 or $2.00 a week

—By Joining Our—

Thrift Club

IT WORKS THIS WAY

$1 deposited weekly for 50 weeks buys a $50 bond	$2 deposited weekly for 50 weeks buys a $100 bond

For your convenience we issue special deposit books containing fifty coupons in duplicate. These coupons serve as receipts and show the number of payments you have made. As soon as the payments are completed, the Bond will be delivered to you.

CLUB NOW OPEN FOR MEMBERSHIP

A Liberty Bond is a United States Government Bond

COSHOCTON NATIONAL BANK

COR. MAIN AND FOURTH STS.

Christmas Mail For Soldiers In France To Be Mailed Soon

Local post office [illegible] are urging those who expect to send Christmas cheer to the soldiers and sailors abroad to mail packages early [illegible] dressed [illegible] and packed [illegible]. Arrangements [illegible] so that mail to the American expeditionary forces in Europe [illegible] delivered Christmas [illegible].

Mail must be posted [illegible] November 15. Every [illegible] bear conspicuously the words "Christmas Mail" [illegible] address of the person for whom it is intended and in the upper left hand corner the name and address of the sender.

Every parcel must be so packed or wrapped as to admit of easy inspection by the postmaster. No parcel will be dispatched to France which has not the postmaster's [illegible] and it contains no prohibited articles.

Owing to the great demand on transportation space, parcels are urgently requested to make their packages as small as possible—preferably not to exceed ten pounds in weight.

On account of the unusual distance [illegible] to be transported the handling [illegible] it must undergo, it is absolutely necessary that all parcels be [illegible] with wrappers of sufficient [illegible] not only to resist pressure [illegible] contained in the [illegible] it will be closed but [illegible] of other packages [illegible] the long [illegible] it may [illegible].

[illegible] combination packages will [illegible] be made up, including miscellaneous [illegible] articles, candies, soaps, etc. The contents of such packages should be securely bound, in order that the several articles may not be loosened [illegible] the parcel itself or [illegible] damage to the covering of the parcel. Candies enclosed in the paste[illegible] should be enclosed in tin boxes or corrugated pasteboard.

Half Of Liberty Loan Quota Not Yet Subscribed

Coshocton county has subscribed $250,000 to the Second Liberty Loan. With such splendid results crowning the first week's vigorous campaigning its success is assured. Cohocton county is confidently expected to over-subscribe its quota.

But before the quota is reached nearly $300,000 additional must be subscribed. If it is to be as heavily over-subscribed as the first loan was the figures must go considerably higher than $300,000. The campaign has just two weeks longer to run. Decisions must be made quickly.

To loyal Americans there is but one decision—that is to subscribe. The only question is "how much."

The first Liberty Loan was heavily over-subscribed. The second one must be. Not only national honor but national safety demands it. Those three billions of dollars must be raised for Uncle Sam. They must be raised to feed and clothe and arm our fighting forces—to keep them in wartime trim. They must be raised to preserve the country's national life.

Failure to buy Liberty Bonds now may mean the enforced purchase of German indemnity bonds later.

Government bonds are at all times negotiable; they are accepted as collateral by any bank, before maturity they may be sold at a premium.

These bonds, in denominations of $50, $100, $500 and $1000, will be ready for delivery this month thus doing away with the necessity of issuing interim certificates as was the case in the first loan. In answer to popular demand the Treasury Department will issue $50 registered bonds in this second Liberty Loan.

Buy your bond today. Coshocton county must subscribe at least $300,000 within the next two weeks. Don't wait until someone asks you to buy. Consult your banker or your employer immediately. If you can't shoulder a gun you can at least shoulder a Liberty Bond.

Paul Rice Relates Experiences In The Camp At Chillicothe

The following letter is from Paul Rice: Camp Sherman, Co. E. 308th Reg Engineers: As I now have a few spare minutes will try and express a few of my thots on paper.

The third contingent from Coshocton county arrived Saturday about 5:30 P. M. and were divided among the same companies as the second contingent. We now have 18 Coshocton county men in Company E. This, however, is just for the time being as we may be divided anytime. Some of the companies have already been split and friends are continually being separated. Many of the boys are feeling blue, at present over losing their bunk mates.

Our water system is good and we now have hot water for shower baths. We also have electric lights which refuse to work properly once in a great while. Tuesday evening the whole camp was in total darkness for over an hour. So far we have no heat and find it very chilly getting up "falling in" for early formations on these frosty mornings in our shirt sleeves. We are not allowed to wear coats in any formation. Large coal stoves are now being installed in the barracks and we are hoping that it will not be long until we can have a fire.

Last Tuesday we had the pleasure of seeing an aviator make a flight in a Curtis Army plane. He illustrated how easy it would be for an aviator to bomb a camp. His stunts such as "looping the loop" and descending spirally were equally if not more daring than those performed by Ruth Law. There have been several machines from the Dayton field visit our camp.

We are not drilling as much as at first now but we spend part of of the time constructing a miniature trenches which will be used in [illegible] camp supplies. Some of us have received our guns and now have gun drills. Practically all of our work for a while will be infantry work. This is to prepare us to withstand surprise attacks and fight in case of emergency.

Athletics are encouraged here. We have one or two periods of 15 minutes devoted to athletics of some kind every day. Football, basket ball, boxing, running relay, etc. Those that refuse to take part are given extra duty or made to "double time" around the field.

This afternoon (Thursday) we had the pleasure of seeing Cleveland and Cincinnati play ball. The audience was estimated to be 25,000 soldiers. Also five ladies were present, these being the wives of friends of some of the highest officers. At the beginning of the game moving pictures of the soldiers and player were taken. The players threw several dozen balls out to the audience and whenever a foul ball went into the crowd it never came back. So many were lost this day that the game was called in the eighth inning, because of no ball, score being 3 to 1 in favor of Cleveland.

We get your paper here nearly every day, sometimes they are lost and we certainly miss it too, as we all like to know what is going on in and around Coshocton.

It's now time foanoherr?meu'e? so will close.

Most sincerely,
Paul A. Rice.

Wesley's Retentive Memory.

Samuel Wesley reproduced from memory after a lapse of 25 years an oratorio covering upward of 300 closely written pages which he had composed early in life. He said that he saw the score in his "mind's eye" as accurately as if it lay before him.

Try an Ad in the Classified Columns of "The Tribune."

HOWE'S TRAVEL FESTIVAL SHOWS TENSE REALITIES of BRONCHO RIDING CONTESTS by DARING COWGIRLS and COWBOYS

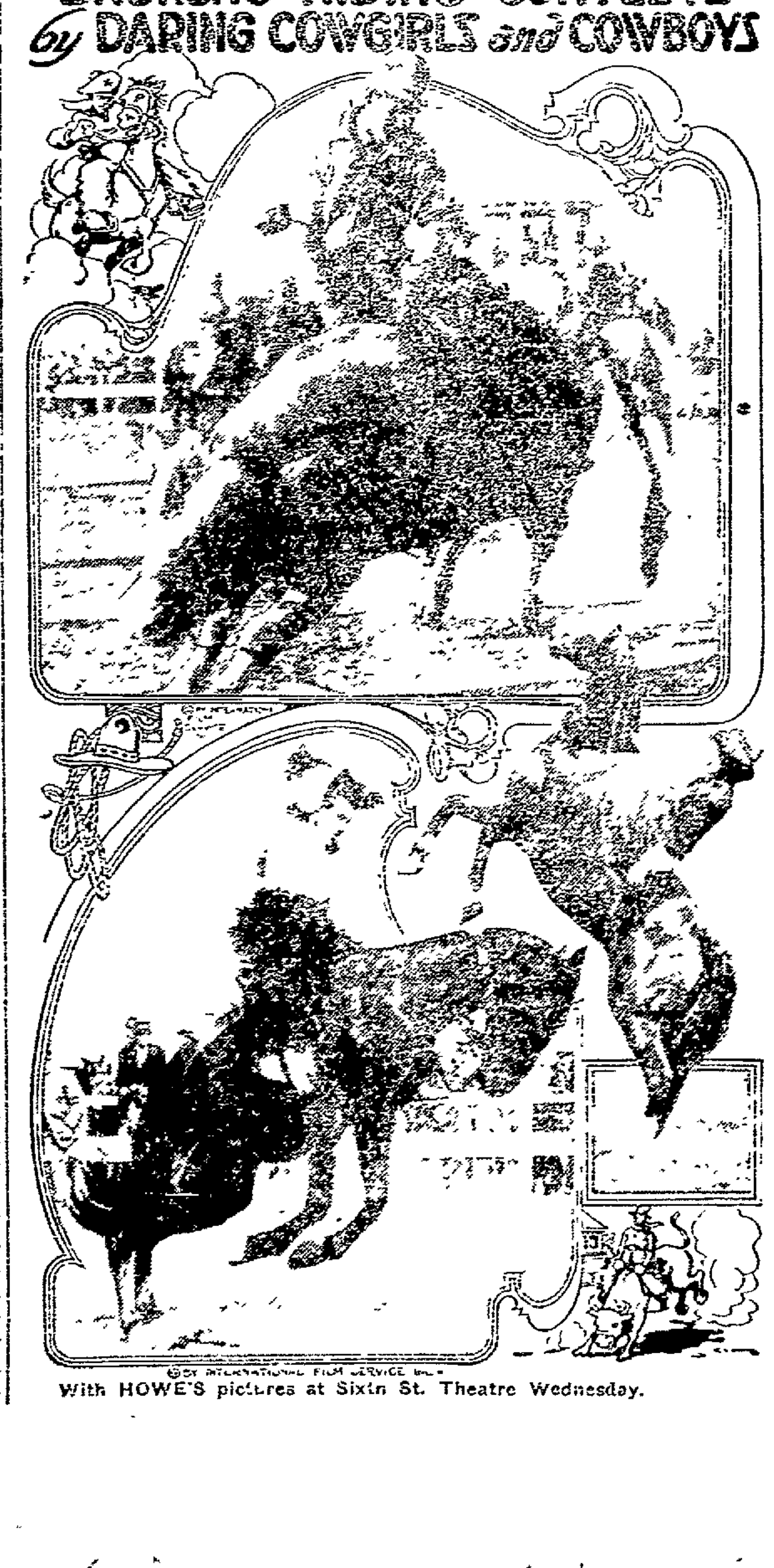

With HOWE'S pictures at Sixth St. Theatre Wednesday.

TOWN TALK

F. E. Gilbert, Coshocton route 4, was a business caller here yesterday.

Perry West, West Lafayette route 1, was here Saturday on business.

John Rutledge of Coshocton route 7, spent Saturday in Coshocton.

Alfred Mortine, West Lafayette route 1, was here on business Saturday.

George McClure Coshocton route 3, was a business caller here Saturday.

DeWitt Kirker, Coshocton route 6, spent Saturday here on business.

N. Lower, Fresno route 4 was in Coshocton on business yesterday.

Erich Foster Coshocton route 6, was in this city on business yesterday.

Nelnaa Bechtol, Layland, spent Saturday here on business.

Miss Callie Lenhart, of Roscoe, shopped in this city Saturday.

J. H. Slaughter, Coshocton route 5, was a business caller here Saturday.

Calvin King, of Warsaw route 2 was in this city Saturday on business.

Herbert Salrin, Coshocton route 2, spent Saturday here on business.

George Jones, employed at Akron, is spending the week end at his home on Fifteenth street.

Miss Zelma Elder, of Walhonding, was shopping in Coshocton yesterday.

Myron Gaskill, of Warsaw, spent Saturday in this city.

To Conduct Mass At Sacred Heart

Rev. Henry J. Klein, recently ordained a priest at Pittsburg, will celebrate high mass at 9:30 o'clock this morning at Sacred Heart church. He will be assisted by Rev. Father Slattery as deacon, and Rev. Father Zuber as sub-deacon.

Rev. Mr. Klein is visiting for a short time at the home of Mr. and Mrs. George Bordenkarcher on South Lawn avenue before going to his new work at Lead, South Dakota.

HUNT HOME IS REBUILT

Mr and Mrs Robert Hunt and family, who have been living at the Rev. William Hunt home on South Fourth street while having their home on Chestnut street rebuilt, will move into their own home Tuesday.

The Robert Hunt home is now one of Coshocton's most beautiful residences.

Victory.

To keep one's heart tranquil in a world of tumult is no little victory.

City subscribers should insist on a receipt from the carrier.

THE GEM

The Foundation of a Stylish Appearance —the CORSET

The right corset makes much easier the proper fitting of your new suit or gown. Our corset saleswomen will gladly assist you to choose the new corset model best suited to your figure.

American Lady Corsets

Our new line of American Lady corsets includes models for every type of figure—for misses, for the slender woman, or the medium or the figure that tends to stoutness.

A special assortment of fashionable models at **$2**

Others at $1.00 to $3.00

THEATRES

CINDERELLA ANNOUNCES EXTRA GOOD PROGRAM

The Cinderella theatre is offering an extra fine program this week starting Monday with Lou Tellegen and Mary Fuller in "The Long Trail." Tuesday and Wednesday Mary Miles Minter will appear in "Somewhere in America." Thursday will See Wallace Reid in "The Squaw Man's Son." Friday Anna Goodrich in "Reputation." Saturday Gail Kane will be featured in "The Upper Crust."

AN ARTIST-OBSERVER DEPICTS AIR BATTLE OVER LONDON

An excursion to "Somewhere in the Atlantic" aboard Uncle Sam's New Navy is scheduled to take place at the Sixth St. Theatre on Wednesday, Oct. 17, via "Howe's Special"—otherwise known as Lyman H. Howe's Travel Festival. Here the audience forms a close-up acquaintance with the monster guns of our super-dreadnoughts which hurl 1400 pounds of projectiles 25 miles. Aside from the many spectacular phases and absorbing interest of the film in it entirely, it conveys a vast fund of information of our sentinels of the deep which every American should know. There is something irresistibly fascinating about super-dreadnoughts and the life of the human element in command. It is a fascination that springs from the sense of untold power which can hurl shells weighing over a half ton for miles and miles. Howe's film is so real that when these big guns "speak" in unison—"Salvos" they call them, the sea and all it contains seems to quake and tremble. No less interesting is the rigid discipline and precision that governs each movement of every man during the loading and firing of the guns fore and aft.

ASSAULTED KEEPER OF RESTAURANT

Edward McGinnis was fined $5 and costs in Mayor Richardson's court Saturday for assaulting Alex. Pappas proprietor of the Baltimore restaurant on Sixth street.

It is said that McGinnis had worked at the restaurant four days and came in Saturday to draw his money. The other propertior, Pappas' brother, was not in and McGinnis was told to come back later. This made him mad and he is alleged to have struck Pappas in the face with a plate, blacking Pappas' eye.

REAL ESTATE TRANSFERS.

John Porteus, et al to Lloyd I. Wells, lot 17, Tuscarawas twp., $1.

L. D. Bower to Donaver Ferrell, lot 186, Warsaw, $1.

Blaine Shaeffer, et ux to John S. Lear, lot 1538, Coshocton, $1.

Sylvia F. Taylor, et al to Jesse W. Haxton, lot 52, Warsaw, $1.

Milton Murphey, to Russell J. Leavengood, lot 3, Fresno, $900.

Florence Hack, et al to John M. Clark, pt lot 1371, Coshocton, $1.

A. J. Landis to Fred N. Klein, lot 1818, Coshocton, $1.

Angeline Schaub to Pauline A. Masterson, lot 29, West Lafayette, $700.

Sarah D. Moore to William M. Gay, lot 227, West Lafayette $1,000.

W. M. CARR, Recorder.

Subscribe for The Tribune.

TAKE SALTS FOR THE KIDNEYS IF YOUR BACK HURTS

We Should Drink Lots of Water and Eat Less Meat, Says Noted Authority on Kidney Disorders

Recommends a Spoonful of Jad Salts In Glass of Water Before Breakfast to Stimulate Kidneys and Eliminate the Uric Acid

Uric acid in meat excites the kidneys, they become overworked, get sluggish, ache, and feel like lumps of lead. The urine becomes cloudy, the bladder is irritated, and you may be obliged to seek relief two or three times during the night. When the kidneys clog you must help them flush off the body's urinous waste or you'll be a real sick person shortly. At first you feel a dull misery in the kidney region, you suffer from backache, sick headache, dizziness, stomach gets sour, tongue coated and you feel rheumatic twinges when the weather is bad.

Eat less meat, drink lots of water; also get from any pharmacist four ounces of Jad Salts; take a tablespoonful in a glass of water before breakfast for a few days and your kidneys will then act fine. This famous salts is made from the acid of grapes and lemon juice, combined with lithia, and has been used for generations to clean clogged kidneys and stimulate them to normal activity, also to neutralize the acids in urine, so it no longer is a source of irritation, thus ending bladder weakness.

Jad Salts is inexpensive, cannot injure, makes a delightful effervescent lithia-water drink which everyone should take now and then to keep the kidneys clean and active. Druggists here say they sell lots of Jad Salts to folks who believe in overcoming kidney trouble while it is only trouble.

COSHOCTON MORNING TRIBUNE
An Independent Daily Newspaper
Entered as second class mail matter at the postoffice at Coshocton, O., under the Act of March 3, 1879.
Resolutions and obituaries are charged for at the rate of 21 cents an inch; cards of thanks at 5 cents a line.
The Tribune is served by The Associated Press, The American Press Association, and The International Syndicate.
Member of The Audit Bureau of Circulations, The Ohio Select List, the A. N. P. A., and Gilt Edge List.
Published every morning except Monday by THE TRIBUNE COMPANY, 116 North Sixth Street, Coshocton, Ohio.
Eastern Representative—Robert E. Ward, Brunswick Building, New York.
Western Representative—Robert E Ward, Room 1300, No. 5, South Wabash Ave.

SUBSCRIPTION RATES
By Carrier, a week .... 10c | By Mail, a month 25c
By Carrier, a year .... $5.00 | By Mail, a year $3.00
All mail subscriptions are payable in advance and paper stops on expiration. This is to comply with postoffice rulings and there will be no deviation therefrom.
Communications must be signed by the authors, written on one side of the paper only, and shall not be in excess of 400 words. The paper reserves the right to reject such communications as it sees fit.
The Morning Tribune is not responsible for any unsolicited manuscript which is not plainly marked with the name and address of the sender and accompanied by sufficient postage for return.
The circulation of The Morning Tribune from Apr. 1, 1914, to Apr. 1, 1915, has been audited by THE AUDIT BUREAU OF CIRCULATIONS and the figures verified under date of July 10, 1916.
MEMBER OF THE ASSOCIATED PRESS
The Associated Press is exclusively entitled to the use for republication of all news dispatches credited to it or not otherwise credited in this paper and also the local news published herein.
All rights of republication of special despatches herein are also reserved.

FATHER DOYLE

(New York)

Of all the evils that have cursed mankind, crushed woman's heart, sent youth to destruction, driven virtue to the haunts of shame, and paved the pathways to hell, there is nothing that can compare with the evil of intoxicating drink.

THE HIGH COST OF LIVING—WHY?

The discussion of the high cost of living is not a new one. People have discussed that subject for the last twenty years. It was about 1898 that we entered an era of inflation and it has continued with few slight interruptions ever since.

And the end is not yet. Population tends steadily to increase. And our natural resources, not only relatively to the number of people, but actually, tend to decrease year by year and at greater ratio each succeeding year.

Taxes also are steadily mounting. They contribute not a little to the tremendous fixed charges which each individual and each family must now meet. And the unwarranted tax on labor products is not only the most galling, but one of the heaviest items in the high cost of living.

For example, the city of New York, during the past four years, has raised by taxation the sum of $716,055,000. Of this $357,974,000 was derived from taxation of land values regardless of improvements, while $458,100,000 was obtained from taxation of houses, machinery, merchants' stocks and other labor products.

As a result of the taxation of labor the people of New York paid in four years for all they consumed $458,600,000 more than they should have been required to pay, with a fat profit on the amount besides.

During the same period, land owners drew in ground rent, over and above all land value taxes paid, the sum of $917,990,000. During the same period public utility corporations drew in unearned profits $220,000,000. So in four years, landowners, including owners of public utility franchises, drew from the people, over and above all charges for service actually rendered, the sum of $1,495,964,000. The city needed for its own use, and for its share of state revenue, the sum of $816,055,000. This whole amount could have been taken from the landowners' unearned profits and still left them a surplus of nearly $680,000,000. But instead of doing this the city drew from this source only something less than $358,000,000, and compelled the citizens, who had already paid nearly a billion and a half in tribute to landed interests, to pay another $458,000,000 in taxes.

The people of New York City have then paid per year at least $90 per capita, or $450 per family, in order that the Astors and other landowners might not experience too great a shrinkage in unearned incomes. Is it any wonder that so many families have nothing laid by? There is a similar tale to tell about other places. An investigation of the high cost of living which fails to take such matters into consideration is of little value.

DESTROYING THE SENSE OF SHAME

Passing on the street the other evening a group of four or five young men—and Coshocton young men, too—we heard one of them laughingly remark to his friends: "If I hadn't been drunk I'd have been ashamed to do it!"

He's not the first young fellow who did something drunk he would be ashamed to do sober. He's not the first young fellow who has become intoxicated for the express purpose of doing something he would not think of doing sober. He's not the first youth who has done something he was ashamed of, nor the first who has wilfully got drunk to drown his remorse.

Ninety-nine men out of a hundred sober are ashamed to lead immoral lives; ashamed to steal; ashamed to engage in brawls; ashamed to abuse even their dogs, let alone their children; ashamed to run counter to normal public opinion in any one of a hundred ways which drunken men do not hesitate to enter upon, each according to his [illegible] mental bent.

The prompting of a man's conscience is ordinarily all the moral guide he needs. But it is the common experience of all of us that men are constantly resorting to intoxicants either to escape a sense of [illegible] after having done something they ought not to do, or to stupefy themselves sufficiently to do something against which their consciences, in a normal state, would rebel.

Whatever reduces the mind to a state of maudlin complacency in the face of a [illegible] wrong, anything that stifles the conscience in the presence of temptation, anything that destroys the sense of relationship between hand and eye, palsies the arm and sends men reeling, unashamed thru streets crowded with their fellowmen, has no place in twentieth century civilization.

It may not be within the province of the state to try to legislate morality into men, but it IS within the state's province to clear its own skirts, to "avoid the appearance of evil," to make it easy for young men like the above to do right and hard for them to do wrong. It can free itself from the taint of partnership in the liquor traffic and then trust the people to do the rest.

GOING OUT
BY WALT MASON

In this [illegible] no man's so greatly needed [illegible] his going is much [illegible] whom the world is talking [illegible] set the planet rocking [illegible] hard, to lose this human [illegible] from Jupiter to Saturn [illegible] is taken with the colic, and [illegible] around his innards frolic. The doctors [illegible] as thick as they were able, and in the end we're informed that he has slipped his cable. The great man's dead! And still the sun its daily bonfire raises, and still the stars, when day is done, come forth and shine like blazes. The government wags on the same, dissatisfaction giving, and men pursue the same old game they played when he was living. The fame he worked so long to build has vanished, as enchanted; the great man's place is promptly filled, the great man's dead and planted.

CURED HIS RUPTURE

I was badly ruptured while lifting a trunk several years ago. Doctors said my only hope of cure was an operation. Trusses did me no good. Finally I got hold of something that quickly and completely cured me. Years have passed and the rupture has never returned, although I am doing hard work as a carpenter. There was no operation, no lost time, no trouble. I have nothing to sell but will give full information about how you may find a complete cure without operation, if you write to me, Eugene M. Pullen, Carpenter, 321 D Marcellus Avenue, Manasquan, N. J. Better cut out this notice and show it to any others who are ruptured—you may save a life or at least stop the misery of rupture and the worry and danger of an operation.

The War Board of Ohio Today Says:

Wool producers predict a shortage.
Patriotic women throughout the nation are spending their time and money in knitting warm garments for the brave soldiers and sailors who have gone forth to fight OUR fight in this world war.
Wool must be saved, not wasted.
The knitting bag may be a sign of honor.
It is the mark of a slacker if the women who carry it are knitting only for THEMSELVES.
The streets are full of women wearing brightly colored sweaters. Some girls boast of the many different sweaters they have.
What if American trenches in France are filled this winter with soldiers suffering from the bitter cold?

PEOPLE'S FORUM

Ohio State Penitentiary,
Columbus, Ohio,
P. E. THOMAS, Warden.
Oct. 15th, 1917.

Editor The Tribune:
Coshocton, O.:
Dear Sir:

I wish to call your attention to the needs of the inmates of this institution in the line of reading material.

You no doubt are aware of the method now in vogue, that of sending men and women out into the world better than when they came here. In order to do this, I am convinced no better results can be obtained than by keeping them supplied with good reading matter, such as magazines and other material along that line. I feel that it is the duty of society to co-operated, for they should be concerned as to the future of these unfortunates.

Therefore I appeal to you. Will you kindly thru your paper, advise anyone having magazines or papers, to box or barrel them up and send them here for the prisoners to read.

I will pay all freight charge (but not express). Trusting you will aid me in this worthy cause, I am,

Yours very truly,
T. O. REED, Chaplain,
Ohio State Penitentiary,
Columbus, Ohio

Squirrel Fruit Plentiful Now

Nuts are more plentiful thruout Coshocton county than for many years and various sorts of nuts are being gathered in large quantities. Chestnuts are especially plentiful. Hazel nuts will be more scarce than others as the early frosts ruined them by opening the burr before they were ripe. Many of the younger generation spent Saturday in the woods gathering the different varities.

Try an Ad in the Classified Columns of "The Tribune."

THE LIVE STORE
"Where you please yourself"

Over $2500 Saved to Buy Liberty Bonds

IF the people of Coshocton will buy their fall and winter apparel at this great store during this month over $2500 can be saved with which to buy Liberty Bonds.

During this time of high costs we guarantee to save the public 25 per cent over competitor's equal merchandise.

Select Your Overcoat Now

Don't shiver and shake in the cold winds that blow up unexpectedly.

An immediate selection of a good warm overcoat is imperative to your health and comfort.

Our overcoat stock this season presents an overwhelming array of the latest models, including the popular trench ulster pictured here, together with the more conservative garments usually preferred by older men. But regardless of what you select you may be sure that every overcoat is correct in style and fabric and offers the greatest possible measure of quality for the price—tailoring, style, material and wearing quality all considered.

$10 $15 $18 $20

Large selections of new Hats, Caps and Furnishings await your inspection.

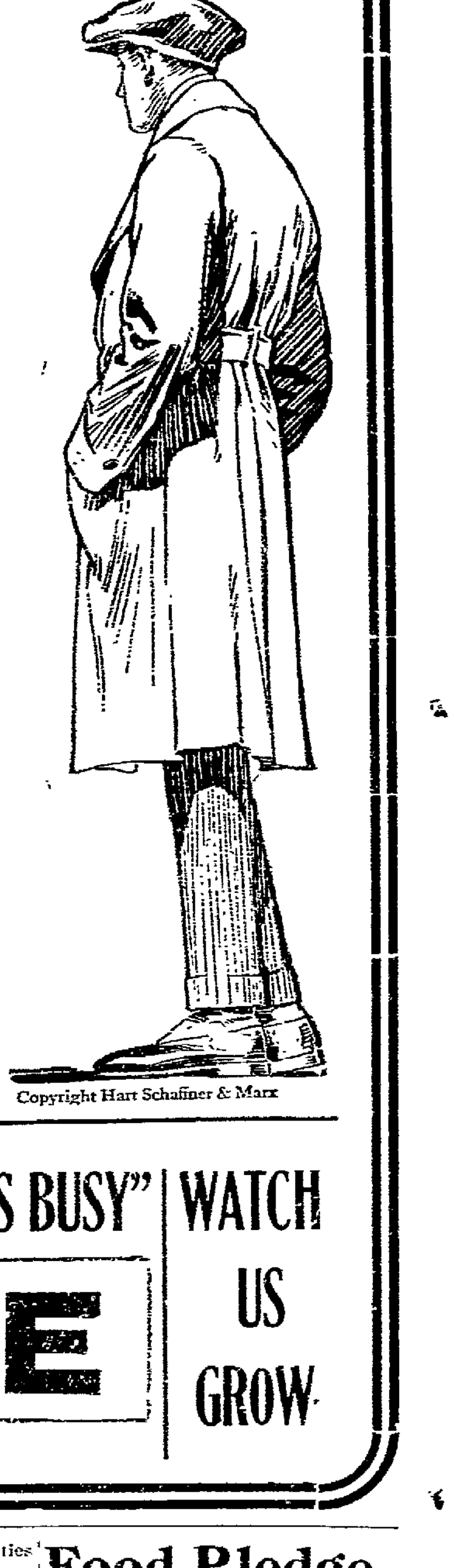
Copyright Hart Schaffner & Marx

THE LIVE STORE | "ALWAYS BUSY" THE BUCKEYE "ALWAYS BUSY" | WATCH US GROW

"Eventually Your Clothiers"

SHIPPING NOTE.

W. H. Dickey shipped a car load of cattle to Pittsburg Saturday.

Germany Deplores Misusing Swedish Friendship, Plea

STOCKHOLM, OCT. 13.—The Swedish office has received the German reply to its inquiry regarding the action of Count Karl von Luxburg while he was German minister to Argentina in sending messages thru the Swedish legation regarding the sinking "without trace" of Argentina vessels. Germany expressed regrets last month and promised a fuller statement later. The answer now forwarded confirms the arrival in Berlin of the Luxburg cablegrams as published, altho one of them was mutilated at an essential point.

The German government states it is unable to make a declaration regarding the authenticity of the dispatches as no confirmatory correspondence has taken place with Von Luxburg. The telegrams are said to have had no effect on the submarine war.

Promises Are Made.

The government deplores the fact that they were dispatched and that Von Luxburg employes the facilities extended by the Swedish authorities in a manner which might have been construed as abuse of them. Assurance is given that incidents calculated to disturb the friendly relations between Germany and Sweden will not occur again.

LUXBURG ON ISLAND.

BUENOS AIRES, OCT. 13.—Count von Luxburg, the former German minister to Argentina, arrived yesterday at the detention camp on the Island of Martin Garcia.

Schools Hold An Ag. Exhibit

The schools of Cooperdale, Wakatomika, Chalfants and Hamilton held their agricultural exhibit in the hall at Wakatomika Friday. The exhibits consisted of all field and garden products and splendid specimens of all kinds were exhibited. Mr. Schulster from the department of agriculture at Columbus, gave a lecture on the selection and storage of seed corn. District Superintendent T. G. Syler of Fresno, talked on the rural schools. County Superintendent L. C. Shaw gave an address on "Re-directing of the Social Conditions."

Food Pledge Cards Arrive

Signers of the Food Conversation pledge cards are receiving cards which are to be hung in windows of their respective homes. The cards are white, and bear the inscription "Member of the United States Food Administration" and a U. S. shield surrounded by wheat.

Another card is sent at the same time as the window card, which is to be hung in the kitchen, on which are printed suggestions for food conservation. Under the general suggestions appear the following:

"Preach and practise the 'gospel of the clean plate.'

"Do not limit the plain food of growing children.

"We do not ask the American people to starve themselves. Eat plenty, but wisely, and without waste."

TO MT. VERNON.

T. J. McDermott, of South Eighth street, will go to Mt. Vernon with George Bock, and will operate a steam shovel there for the Coshocton Construction company.

Stockum-Corder Nuptials Are Solemnized This Morn.

At ten o'clock this morning at the Emmanuel Lutheran parsonage Miss Nellie Stockum, daughter of Mrs Alice Stockum, of South Seventh street, will become the wife of Clyde Corder, son of Mr and Mrs Frank Corder, of Mt Vernon Rev A B Markley will perform the ceremony, which will be witnessed by Mrs Frank Corder, Miss Sara Barcroft and Ray Barkley.

Miss Stockum will wear a seal trimmed blue chiffon broadcloth suit, and will carry a seal muff over black velour and she will wear a corsage of roses

A wedding breakfast will be served at the home of the bride's parents, at which covers will be laid for Mrs Alice Stockum, Mrs Frank Corder, Miss Sarah Barcroft Rev Barkley and the bride and groom

Mr Corder and his wife will leave on the afternoon Wheeling train for Cleveland They expect to be at home to their friends in their new home in Akron about the first of November

Miss Stockum has been employed as a clerk in the McKeown Settle ery goods store for some time, and has many friends among both her business and social associates

Mr Corder is connected with the Firestone Rubber company in Akron

BUSY BEES ANNOUNCE PROGRAM OF THE YEAR

The Busy Bee Missionary Society of Grace M E Church has completed the program for the meetings of the year 1917 1918

The calendar follows:

October 25—Hostess, Stella Clark; devotions, Minnie Almack; leader—Study Book, Chapter 1, Vernal Aron hall.

November 9—Hostess, Vernal Aron hall; devotions, Dorothy Davis.

November 23—Hostess, Mrs Roy Biggs and Belle Bown, devotions, Mary Conley; leader—Study Book Chapter 2, Helen Sibley.

November 7—Hostess, Mrs Frank Henderson and Grace Norris, devotions, Belle Bown.

December 28—Hostess, Nellie Hill and Madaline Schaffler; devotions, Beatrice Tumblin, musical, in charge of Dorothy Davis.

January 11—Hostess, Mrs Arthur Shaw devotions, Grace Carr; leader, Study Book, Chapter 3, Mrs Floyd Shafer.

January 25—Hostess, Mrs. Ed Crawford devotions, Mrs Roy Biggs.

February 8—Hostess, Edna Hay, devotions, Mable Parrish, leader, Study Book, Chapter 4, Anna McCabe

February 22—Indoor picnic and party at the Church Committee, Mrs. Wm Hartley, Mrs Steele Smith, Miss Grace Carr.

March 8—Hostess, Stella Hall; devotions, Stella Clark; leader, Study Book, Chapter 5, Mrs. Jos. Norris

March 22—Hostess, Grace Carr; devotions, Stella Hall.

April 12—Hostess, Anna McCabe; devotions, Edna Hay; leader, Study Book Chapter 6, Mrs. Mabel Norris.

April 19—Hostess, Mary Conley; devotions, Mrs Wm. Hartley

May 3—Hostess, Mabel Parrish; devotions, Mrs. Frank Henderson; musical in charge of Mrs. Ed. Crawford

May 17—Hostess, Mrs. Geo Johnson; devotions, Nellie Hill

May 31—Hostess, Helen Sibley; devotions, Mrs Geo Johnson.

June 14—Hostess, Mrs. Wm. Hartley; picnic, committee, Mrs Floyd Shafer, Mrs Geo Johnson

June 25—Hostess, Mrs. Jos. Norris; devotions, Edith McDonald

July 12—Hostess, Mrs. Floyd Shafer; devotions, Nora Martin

July 26—Hostess, Nora Martin and Beatrice Tumblin, devotions, Belle Matthews

August 9—Hostess, Mrs Steele Smith, devotions, Grace Norris.

August 23—Hostess, Edith McDonald; devotions, Morna Settle

September 6—Hostess, Morna Settle; devotions Madaline Schaffler

September 20—Hostess, Belle Matthews; devotions, Mrs Arthur Shaw

CINDERELLA

WEEK'S PROGRAM

MONDAY PARAMOUNT **LOU TELLIGEN**
And Mary Fuller in "The Long Trail."

TUESDAY WEDNESDAY **MARY MILES MINTER**
In a Metro—"Somewhere in America."

THURSDAY PARAMOUNT **WALLACE REID**
In sequel to "The Squaw Man," entitled, "The Squaw Man's Son."

FRIDAY ONLY **Anna Goodrich**
In a Fine Play called "Reputation"

SATURDAY ONLY **GAIL KANE**
In All-Star Production, "The Upper Crust."

Help Your Country—Buy a Liberty Bond

CROUP
Spasmodic croup is usually relieved with one application of—
Keep a Little Body-Guard in Your Home
VICK'S VAPORUB

Keeping Yourself Well

Run Down, Aching

people need a good tonic that will send the blood tingling through the body, enrich it by improving the digestion, and clean it by expelling the waste matter. Health is a matter of plenty of rich blood, free from impurities.

PERUNA

dispels inflammation of the blood making organs,—the digestion—gives tone and "pep" to the membranes that line the lungs and the digestive tract, and invigorates the entire system.

You can have health if you take care of yourself and take Peruna when you need it. At your druggists.

Thoroughly Tested APPROVED by the Council of the American Home 4 Years' Endorsement

THE PERUNA COMPANY Columbus, Ohio

Home From Cleveland

Mrs Harriet Darling has returned to her home on Chestnut street after spending the past week as the guest of Mrs R. G. Gifford in Cleveland

To Cincinnati.

Mr and Mrs. Oren Beresford Pine street will leave today for Cincinnati where they will make their home.

Returned Home.

Miss Dollie Trottman has returned to her home on Pine street after spending the past week visiting relatives in Adamsville, O.

Mrs A. E Ames, of near Keene, is very ill suffering from an attack of heart trouble Dr McMichael is the attending physician

Visiting Here

Miss Helen Scherer, of Columbus, is visiting her parents, Mr and Mrs John Scherrer, of Vine street

Visiting Here

William Miller, of Springfield, is visiting Miss Nellie Wilson, of Chestnut street, over Sunday.

AN ANTIQUE PHRASE.

The "Are and of Right Ought to Be" Used In the Declaration.

Has it ever occurred to you that one of the lingering sentences or phrases which Thomas Jefferson wrote into the Declaration really is a veritable antique?

Professor William A. Dunning of Columbia university about fifteen years ago pointed out that the phrase "Are and of right ought to be," has been used so often that he would not be surprised to find some Egyptologist discover its equivalent on an Egyptian temple

He began tracing the phrase and first found Swift had used something like it in referring to the Church of Ireland

Of course Richard Henry Lee had used it before Jefferson in his resolution in congress June 7, 1776

But before Dean Swift had applied it the bill of rights which placed William and Mary on the British throne said of them that they "did become, were, are and of right ought to be by laws of this realm our sovereign lord and lady."

That did not satisfy Professor Dunning, and he started back through the middle ages and found in 1309 Pope Boniface VIII, used a similar sentence with King Philip the Fair of France

It appears that Philip had some notion of independence, and the pope gave him to understand that "the French of right are and ought to be subject to the Roman king and the emperor."

Of course this went, and Philip continued to be fair haired, but not independent.—Philadelphia Ledger.

LIGHT OF THE FIREFLY.

The Luminous Organ of the Insect and How It Operates.

A study of the luminescence of the firefly, and especially of the chemical elements involved, by F. Alex McDermott has brought forward several very interesting points.

So far as is known, two constant chemical factors, water and oxygen, are necessary for the production of light by living organisms. The third necessary factor, the substance oxidized, may be and probably is variable

The luminous organ of the firefly consists of two layers of material under the outer transparent covering The inner of these two layers consists mainly of guanin, a compound similar to uric acid, and this probably serves as a reflector. The outer layer consists of a mass of cells normally of a pale yellow color.

Both layers are penetrated by innumerable minute tracheae (ducts), which unite in the interior of the insect to form larger passages and run together in the outer layer of yellow cells, forming a network somewhat resembling the finer veiling of a leaf.

It is practically certain that in life these passages are filled with air, and it seems probable that the photogenic process is accompanied by the evolution of carbon dioxide and the consumption of oxygen of the air.—Brooklyn Eagle.

NEWEST STYLES IN Coats, Suits and Dresses

Style for style, quality for quality, price for price, there's no place like Golden's for women's apparel With each succeeding season Golden's further proves its style, quality and economy supremacy. When you want a coat, suit or dress come to "Headquarters."

Extraordinery Values in the Sale of Women's and Misses Suits at

$19.75

Manufacturers' sample Suits, mostly in 36's and 16's.

The assortment includes beautiful Broadcloths, Oxfords, Serges, Gabardines and Wool Poplins in Navy, Black, Brown, Taupe, Burgundy, Green, etc., the newest models in tailored and fancy models. Actual $25 and $27.50 Suits at **$19.75**

2000 Plush and Cloth Coats at the Lowest Prices in the City

An exposition of fine Coats that has never been equalled.

Every woman will find just the Coat she has in mind at a price much less than she planned to pay! You can imagine what a wealth of styles are represented in a stock of 2000 Coats—so many so different and all so attractive that you will not have any trouble to find the one you want.

$10, $15, $18.50, $19.75, $25 and up to $65

Exceptional Values in Misses and Women's Serge and Silk Dresses

Specially featured this week are a number of beautiful new models in beautiful street and afternoon dresses of fine serges, satins, Satin and Georgette combinations in navy, black, Copen, brown, plum, etc The newest straight line bustle, normal or high waist effects. Every kind that you want and styles to become every one at

$10, $12.95, $15, $16.50 and $19.75

$1 Women's Outing Flannel Gowns at **89c**

Soft, warm, sleeping garments for cool nights, high neck, long sleeves, with escalloped neck. Special 89c.

Women's Union Suits at **$1**

Finely made, perfect fitting, cotton Union Suits; low neck and sleeveless, or high neck and long sleeves, at $1.

Buying more we buy for less.

GOLDEN'S "The Womens Store"

Selling more we sell for less.

YOUR STRADIVARA IS READY FOR YOU

It is really wonderful how one short year and a half this Coshocton product, the STRADIVARA Phonograph, has taken the place at the top in the musical world.

Musicians, artists, dealers, jobbers and even competitors admit that for remarkable tone quality its equal has never been heard.

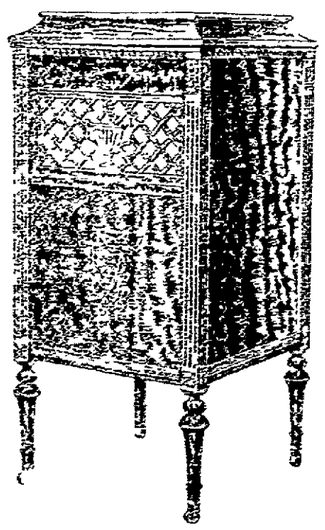

One and all they praise its exquisite case design, its genuine piano finish and its sturdy, dependable motor.

We want you to come in and see and hear the Stradivara Ask us to place one in your home on free trial. We'll do it gladly.

Get the phonograph with the spruce sound board Own the latest and the best' it plays all records, too'

Just make up your mind right now not to buy any phonograph until you have heard the Stradivara.

OPEN EVENINGS **$45 and up** TERMS TO SUIT YOU

The Compton-Price Co.

Mrs. A. Magness Is Seriously Ill

Dr and Mrs J D Lower were called to Akron, Saturday by the serious illness of their daughter Mrs Alfred Magness A daughter was born to Mr and Mrs Magness a few days ago

Mortine Funeral Is Held Monday

Funeral services for Michael Mortine who died at his home near Plainfield, Friday, will be held Monday morning at 10 o'clock instead of Sunday

BIRTH NOTES.

A baby daughter was born to Mr and Mrs John Monto, of North Fourth street Saturday

A daughter was born to Mr and Mrs William Rover, of South Seventh street Saturday

A son was born Saturday to Rev and Mrs Kirk in West Lafayette

Justified Advance.

A friend of mine was playing store with her little boy, and when she protested for paying 25 cents for lettuce the little storekeeper promptly met her objection with: "But, madam, you must remember that lettuce has rose up."—Chicago Tribune.

George Dreher Is Now At Sea

Mr and Mrs Henry Dreher, of South Tenth street, have received word that their son, George, who enlisted in the navy some time ago, is with the battle cruiser Tacoma, which sailed for France as an escort to a merchant fleet about two weeks ago Dreher is in the signal corps

CENTER VALLEY

Mr and Mrs Edward Carter and family, of Coshocton, are spending the week with Mr and Mrs J L Whiteside.

Mrs Christian Hart spent Friday with Mrs W A Calhoun

Mrs J L Whiteside attended the fair and spent several days with her son, Mr Clayton Whiteside and family

Mrs William Sherrock is quarantined with diphtheria

Mr and Mrs Christopher Hart and family spent last Sunday with Mr and Mrs John Thomas at West Virginia

Phyliss Tumblin spent Thursday evening with Mrs W J Calhoun

Mrs W. A Calhoun is quite poorly

Dick Shyrock and family will move to Newcomerstown after spending the summer with Presly Davis

Arnold Wilson, Asa Bluck, Edward Calhoun Charlie Wilson and daughter Lucille, motored to the fair Thursday

Try an Ad in the classified column of The Tribune.

Teachers Meet At Adams Mills Oct. 20

ZANESVILLE OCT 13—A meeting of the teachers of supervisor district No 1 will be held at Adams Mills, Saturday October 20 The program as follows will be given:

9 00—Demonstrations by Mr Fletcher manual training teacher, and Miss Baldwin, domestic science teacher, and a lesson in primary reading by Miss Stuller

9 45—Address by Superintendent L C Shaw, of Coshocton county.

10 30—Address by Mr. Morgan.

11 30—Lunch served by the girls of the domestic science class.

12 30—Lesson in judging Dairy Cattle by Superintendent O C Croy

1 30— T R C work, led by Superintendent J S McGinnis

2 15—Address by Dr Morgan

Music and Folk Dances will be furnished by the pupils of the Adams Mills schools and others

LONDON, OCT 13—The morning papers suggest that the government is ready to begin carrying out reprisal air raids on Germany This belief is based on the assignment of Lieutenant General David Henderson, director general of military aeronautics to special work and the sending of Major General W S Brancker, director of air organization for the army, to a command abroad.

SOCIETY

Chautauqua Circle

The Chautauqua Literary and Scientific circle will meet Monday evening at the home of Mrs. L. K. Beach and Mrs. Charles Dale on North Fourth street.

Missionary Meeting.

The missionary society of the First Baptist church met Friday afternoon at the home of Mrs. John Murray on Ninth street. Mrs. Randles gave the scripture reading, and Mrs. Smalley and Miss Poole gave readings. There was a good attendance.

During the social hour, the hostess served refreshments. She was assisted by Mrs. Finley Turner.

Mrs. Lucy Hosfelt, of Bacon, was called to Columbus Saturday evening on account of the serious illness of her brother, James Gaskill. Mr. Gaskill was not expected to live thru the night, according to the message

At Caldwell

Miss Margaret Matthews, of Chestnut street, is spending the week end with friends in Caldwell. Miss Matthews is in the employ of the Young Women's Christian Association at Detroit, and is spending a two weeks' vacation at the home of her parents, Mr. and Mrs. A. L. Matthews, on Chestnut street.

Party for Lady Maccabees.

The "Grouch" family, as the members of the entertainment committee of the Ladies of the Maccabee lodge have termed themselves, will entertain the other women in the lodge with a party in the Maccabee hall Monday evening.

Y. W. C. O Party

A baby party will be enjoyed by the members of the Young Women's Christian Organization at the regular social meeting to be held Tuesday evening at the Central School Building. Miss Madeline Shaeffer is in charge of the program, a part of which she is not revealing.

However, she announces that there will be a Better Babies' contest, with Miss Mattie Heck as the doctor and Miss Gertrude Reuss as nurse, which sounds most entertaining. Miss Marie Reuss will contribute a vocal solo to the evening's program

In Mineral City.

Mrs Joseph Funtz and Miss Kathryn Kuntz, of North Fourth street, are spending the week end with Mrs. Kuntz's sister, Mrs. Roy Lockard, at Mineral City.

From Portsmouth.

Miss Grace Jones, of Portsmouth, is visiting at the home of her grandmother, Mrs. Katherine Waddell, on South Ninth street.

From Akron.

George N. Peacock, formerly of this city but now of Akron, is visiting friends in Coshocton.

Fudge Party

Miss Elsie Tidyman entertained the following guests at a fudge party at the Warsaw hotel Friday evening: Misses Anna Frederick, Alice Snyder, Helen Wright, Mary Brillhart, Mildred Hahn and Lucille Clark; D. Davis, Alfred Wright, George Parrish, Fred Parrish, James Clark and Carson Foster.

To Montgomery.

Mrs. Stuart Hays and daughter, Miss Martha, of Locust street, expect to go to Camp Sheridan, Montgomery, Ala., where Lieut. Hays is stationed, as soon as Mrs. Hays' health will permit. She recently underwent an operation.

Home From Pittsburg.

Mr. George Bordenkircher and Miss Marie Bordenkircher have returned to their home on South Lawn avenue after a visit with relatives in Pittsburg.

Surprise Party.

Mr. and Mrs. Samuel Voorhees, of South Fifth street, were given a pleasant surprise party at their home Friday. Games and music were enjoyed, a delightful feature being a violin solo by Kalki Voorhees.

Refreshments were served to the following: Mr. and Mrs. Voorhees, Misses Mayme Stewart, Beatrice Turner, Elizabeth Grace, Sarah Thompson, Maude Price, Gladys Stewart, Bertha and Dorothy Bruce, Sarah Stewart, Laura Wagner, Dorothy Donley, Ignes Stewart and Khiki Voorhees

Historical Club.

Historical club will meet Monday afternoon at the library The program will begin at 2:00 o'clock, and will consist of a paper by Mrs. W H Compton on "Famous Men and Women of Poland" and one by Mrs. I T Smith on "Poland Today"

Colonial Club Dance.

On Thursday evening, the Colonial club will hold a dance in their hall in the Forbes building. The Dayton orchestra will furnish the music, which insures a large attendance at the dance.

In Columbus.

Mrs. L E Judd, of South Lawn avenue, is making a shor tvisit in Columbus.

To Camp Sherman.

Mr. and Mrs. A. J. Ricketts and Wilbur Ricketts, of Second street, and Miss Doris Gaskill, of Warsaw, will motor to Camp Sherman, Chillicothe, today.

Wagner-Hauger Wedding.

Miss Ethel Hauger, daughter of Mr. and Mrs. M. L. Hauger, of Nellie, and Frederick W Wagner, son of Mr. and Mrs. John Wagner, Warsaw, will be united in marriage today at noon at the home of the bride's parents. Rev. E. B. Shaw, pastor of the Warsaw Presbyterian church, will officiate

The bride was formerly employed at the Bon Ton millinery store in this city and also worked at the Ransom dry goods store for a time. She is now bookkeeper for a Columbus department store, and expects to continue working for the present. She came to her home Saturday evening.

Mr. Wagner is studying agriculture at Ohio State university, Columbus, and he and his wife will live in furnished rooms there. He has studied at Ohio university, Athens, for two years and will complete the course of study in June.

Visiting Here.

Harold Luse, of Cumberland, Md., is spending a few days with friends in this city.

From Columbus.

Miss Nora Wright, of Columbus, is visiting for a few days at the home of her parents, Mr. and Mrs. J. A. Wright on Orange street.

Birthday Party.

Miss Helen Retzler entertained a number of her friends at her home on South Lawn avenue Saturday afternoon, in honor of her 11th birthday anniversary. Patriotic colors were used in decorating, and a number of patriotic songs were sung by the guests Games were played, and refreshments were served to the following: Misses Clarice and Laurence McCullough, Florence and Eleanor Hawkins, Mary Margaret and Evelyn Lockard, Mary, Ruth and Esther Reed, Marie Brier, Grace Wells, Audrey Gillow, Frances Baughman, Elsie Retzler and the hostess

In Upper Sandusky.

Robert Vogel, of South Fourth street, is visiting his mother, Mrs. Anna Vogel, at Upper Sandusky.

DON'T FORGET
Big Fall Sale at Woolworth's 5 and 10 Cent Store all this week. Big Specials daily. You can save money.

Masquerade Party.

Mrs William Cupps entertained with a masquerade party at her home on South Sixth street Friday evening Those present were: Mrs. Harry Scaggers, Mrs Ralph Darr, Mrs. William Shearn, Mrs Geneva Tish, Mrs Bert Platt, Mrs. Emma DeCoursey, Mrs. Josephine Hallisy, Mrs. Joseph Ogen, Misses Ora Arnold, Winifred Slater, Mrs. Edith Malarkey, Mrs. Stella Larier, Lulu Bell, Bertha Blair, Agnes Burton, Edna Sykes, Ethel Wilden, and Irene Howard. The hostess was assisted in serving by Miss Genevieve Tish and Miss Edith Malarkey.

Conesville Missionary Meeting.

The Standard Bearers missionary society of the Conesville M. E. church met Friday evening at the home of Miss Thelma Miller, with Mrs. James Larr as leader. Those present were: Mrs. Guy Chaney, Mrs. Day, Mrs James Larr, Mrs. Davis Lillibridge, Misses Clara Abel, Hannah Wilcox, Marie Bown and Ethel Cookser.

The next meeting will be held with Mrs. James Larr, and Mrs. Ada Phillips will be the leader.

Miss Koontz Married.

Friends here have received word of the marriage of Miss Eunice Koontz, formerly of Conesville, and Kenneth Huck, of Indianapolis, Ind.

Previous to her marriage, the bride attended school in Chicago. It was there that she met Mr. Huck. She was formerly telephone operator at Conesville, and has many friends in this city.

Mr and Mrs. Huck are living at 4215 Boulevard place, Indianapolis.

For over 60 years, Father John's Medicine has been successfully treating colds and coughs and building new flesh and strength, without using alcohol or dangerous drugs in any form.

Look At Child's Tongue If Sick Cross, Feverish

Look at the tongue, mother! If coated, it is a sure sign that your little one's stomach, liver and bowels need a gentle, thoro cleansing at once.

When peevish, cross, listless, pale, doesn't sleep, doesn't eat or act naturally, or is feverish, stomach sour, breath bad, has stomachache, sore throat, diarrhoea, full of cold, give a teaspoonful of "California Syrup of Figs," and in a few hours all the foul, constipated waste, undigested food and sour bile gently moves out of its little bowels without griping, and you have a well, playful child again

You couldn't coax sick children to take this harmless "fruit laxative"; they love its delicious taste, and it always makes them feel splendid

Ask your druggist for a bottle of "California Syrup of Figs," which has directions for babies, children of all ages and for grown-ups plainly on the bottle. Beware of counterfeits sold here. To be sure you get the genuine, ask to see that it is made by "California Fig Syrup Company." Refuse any other kind with contempt.

NURSE HAD POOR HEALTH

Suffered Much Pain, Yet Had to Work. Finally Cured by Lydia E. Pinkham's Vegetable Compound.

Toledo, Ohio.—"I am a widow and go out nursing, and suffered from a female trouble that caused a great deal of soreness across my back, and through my abdomen. Sometimes it would be very painful after a hard day's work. I read about Lydia E. Pinkham's Vegetable Compound and tried it and it has helped me wonderfully, so the soreness is all gone now. I believe Lydia E. Pinkham's Vegetable Compound is just the remedy for female troubles." — Mrs. ELIZABETH JOHN, R. F. D. No. 4, Toledo, Ohio.

Lydia E. Pinkham's Vegetable Compound, made from native roots and herbs, contains no narcotic or harmful drugs, and today is regarded as the most successful remedy for female ills. There are thousands of voluntary testimonials on file in the Pinkham laboratory at Lynn, Mass., to prove this fact.

Hypoferrin FOR BETTER NERVES

Better nerves—better health. For the run-down, tired, weak and worn. HYPOFERRIN Tablets furnish the nerve food that Nature has denied you. A single day's treatment often produces remarkable results—$1.00 per package, 6 packages for $5.00 from your Druggist, or direct from us if he cannot supply you. Sold only on the condition that we refund your money if you are not pleased with HYPOFERRIN results. The Sentanel Remedies Company, Inc., Masonic Temple, Cincinnati, Ohio.

Buy Liberty Bonds

Because if the Kaiser Wins the War

Good Night Shirt

EUREKA LAUNDRY COMPANY

Are You Helping To Win The War?

or are you standing back and laughing to yourself, and saying "Let The Other Fellow Do it." If you are helping, you deserve praise, if not, you ought to be made to go to Europe and fight, or else to jail.

Coshocton County is frightfully behind with Subscriptions to the

LIBERTY LOAN

Why? Because YOU the fellow who is reading this, have not come forward and offered to "Do Your Bit." You are a SLACKER, if you have not purchased a LIBERTY BOND. The indifference on the part of the people in Coshocton County to the Second Liberty Loan is a disgrace of the worst kind, its shameful—You—an American Citizen, are not doing your part to help win the war. There is a short time left. Subscribe Now. Go to any Bank or Building and Loan Association and they will take your subscription.

LIBERTY LOAN COMMITTEE

THIS SPACE PAID FOR BY THE LYNDE CLOTHING CO.

THE MORNING TRIBUNE CLASSIFIED ADVERTISING CAN BE DEPENDED UPON

LOST AND FOUND

STOLEN—Heavy new brown plush robe from the gate back of the C. Conkle mail box Thursday evening about dusk. Parties who took it are known, and will surely be exposed if robe is not returned by Saturday evening. Mrs. C. Conkle, Layland.

FEMALE HELP WANTED

WOMEN to sell guaranteed hosiery to wearer; salary $15.00 full time, 25c an hour spare time. Enormous Christmas trade; experience unnecessary. International Mills, Norristown, Pa.

LADY WANTED—To clerk and operate stitching machine at Singer Sewing Mach. store 111 S. 6th st., Coshocton, O. Apply in person Friday or Saturday afternoons. Good opportunity.

GIRL for general housework wanted in small family. Address, Housework, care Tribune.

GIRLS WANTED — For work in celluloid department. Apply at north plant of American Art Works, corner Hickory and Walnut sts.

MALE HELP WANTED

TEAMS WANTED—To haul gravel on Roscoe road. John Hall. Citizens phone 804-A.

MAN OR BOY—Apply at Marshall Manufacturing Co., 12th & Orchard.

LABORERS WANTED—30 cents per hour See A. J. Pryor, 509 N. 15th st. or Coshocton Glass Co.

ROOMS FOR RENT

THOMPSON BLDG.—Cor. 6th and Main sts. Room formerly occupied by Dr. Starr; exceptionally desirable rooms. Inquire of Dr. Starr.

129 S 5th ST.—Three rooms, downstairs, either furnished or unfurnished. Next door to Adams Express office.

FOR RENT—Two or three furnished rooms for light housekeeping. Also furnished room. 632 So. 7th st.

704 S. 7th ST.—Two or three furnished room for light housekeeping. Terms reasonable. Mrs. I. B. Dillon, Bell phone 330.

FOR RENT

GOOD BARN FOR RENT—Inquire of 640 Vine st., corner of S. Lawn ave., or Citizens phone 473-B.

MISCELLANEOUS FOR SALE

HORSE, WAGON and two sets of single harness for sale. Guaranteed satisfactory for delivery purposes. Bargain if sold at once. Inquire of M. Abood, Grand Confectionery, 553 Main st.

LADY'S WINTER COAT for sale; brown; size 36. Inquire Mrs. R. J. Wise, 333 North Eighth street.

BUCKEYE SAW MILL, complete, for sale; variable feed; 52-inch Ohlen inserted tooth saw; good as new; one solid tooth saw; 80-ft. endless belt, new; mill in first class shape Van Kenzel Bros., Blissfield, O.

COAL HEATING STOVE for sale. Price $10. Apply 828 Chestnut st.

WANTED TO BUY

WANTED—Old false teeth. Don't matter if broken. I pay $2.00 to $15.00 per set Send by parcel post and receive check by return mail. L. Mazer, 2007 S. Fifth st., Philadelphia, Pa.

POTATOES, apples, quinces, wanted, direct from farmers State quantity and price wanted in first letter. H. W. Leiendecker, Canton, O.

WANTED TO BUY or will exchange fine looking stock dog for a skunk, opossum or coon dog. Inquire S. C. Osler, Roscoe, O Bell phone 1670.

STRENUOUS COUNTING.

A Case of Fight or Marry That Had a Happy Ending.

William Kenrick, a Berkshire gentleman of 100 years ago, left his property, which was considerable, to an only daughter. This young lady had a mind of her own and, finding none of her suitors to her liking, simply determined to wait until the right gentleman should come along.

It so happened that one day she attended a wedding at Reading, where she met a young gentleman named Benjamin Child. He was a poor attorney. With this handsome young man the young lady fell violently in love, but still she was cautious. She reasoned with herself for several days trying to shake herself free of the sudden passion, but all in vain.

Then, feeling that something must be done, but unable from confusion of mind to devise a proper course, she took the extraordinary step of sending the young man a letter demanding satisfaction for alleged injuries. She appointed a time and place for the hostile meeting

Mr. Child was much surprised and quite at a loss to conceive who the challenger could be. By the advice of a friend he decided to go to the dueling place. Here he was met by the young woman, who, much to his surprise, told him he would have to fight her or marry her. He naturally chose the latter, and, as the saying goes, they lived happily ever afterward.

Try an Ad in the Classified Columns of "The Tribune."

PROFESSIONAL ANNOUNCEMENTS

If your eyes need attention, at all—the sooner they get it the better.

OTIS G. MORSE
OPTOMETRIST and OPTICIAN
Richetts Block, Oppo. Courthouse

VETERINARIAN
DR. L. B. HALL
209 SOUTH EIGHTH STREET
(Graduate of Ohio State University)
All Kinds Of Veterinary Work
(Both Phones)

Hemstitching
Price 5c Per Yard
ART CRAFT STORE
Selby Building

SERVICE ANNOUNCEMENTS

WANTED—Auto owners to know I am as yet able to do repairing Bring your cars to me and get the benefit of over 15 years' experience. W. M. Knoff, 722 John st. Bell phone 117.

The Glass Undertaking Co., J. E. Glass, Mgr. Motor Ambulance equipped with Life Saving Device known as The Lungmotor. Both phones. Day calls, 498. Night calls, 499.

TRAINED EYES MAN OUR GUNS Soldiers and Sailors must have efficient eyesight and in a time of industrial preparedness the country expects you, too, to have efficient eyesight.
THE BURNS OPTICAL CO.
No. 113 S. 4th St.

AUTOMOBILES AND ACCESSORIES

TAXI SERVICE. Call C. R. Sprague, 195 Bell Phone.

PASSENGER Studebaker for sale; in good condition; price $150.00. Inquire 323 N. 5th st. Citizens phone 416 A.

AUTO TIRE REPAIR SHOP
(2nd door from Postoffice)
One Good Tire Made From Two Old Ones.
Tubes Vulcanized

SPECIAL NOTICES

THOSE having potatoes, apples, beans, onions and turnips to sell name price on postal card to J. W. Aimack, Coshocton, O.

NOTICE TO FARMERS — We are in the market for potatoes. W. H. Ross & Son, The Arcade Grocery.

Come to the mission, Wednesday, Oct. 10, to Sunday, Oct. 21
TRINITY CHURCH
(EPISCOPAL)
Daily services. Communion 8:00 a. m. Evening Service 7:00 p. m Children's Mission service 3:45 p. m. Rev. Louis E. Daniels, Missioner.

CIVIL SERVICE examinations in Coshocton soon; men and women desiring government clerkships, departmental, postoffice, railway mail, customs, stenographers, write for free particulars to J. G. Leonard (former government examiner). 752 Kenois Bldg., Washington.

POULTRY AND PET STOCK

SCOTCH COLLIE PUP—Lost, strayed or stolen collar engraved "Rover." Finder call F. J. Huber, 717 S. Lawn ave. Citz. phone 51.

Incurably Ill.

"So you say you no longer sleep of nights? Why don't you consult a doctor?"

"It would do no good. It's not insomnia that keeps me awake; it's the baby."—Baltimore American.

The Correct Word.

"Old Brown won't live long. He has one foot in the grate already."

"You mean one foot in the grave."

"No; he's going to be cremated."—Boston Transcript

Quite Lively.

City Boy—But is it not a bit lonesome here? Country Boy—Oh, not at all Why, only yesterday I was almost run over by an automobile with six people in it!—Life

The man who does you a wrong hasn't all of pity.

HORSES AND CARRIAGES

HORSE FOR SALE—Coming four years old Also 300 shocks of corn. B. F. Bechtol, Cosh. R. D. 3.

LIVE STOCK AND PRODUCE

FOR SALE or trade for something older; colt coming two years old. John Wagers, City.

HOLSTEIN BULL for sale; 2 years old, registered; an extra good individual and a sure breeder; priced to sell. H. L. Miller, Coshocton Rt. 1. Bell phone.

BREEDING RAMS for sale, A and B type; good wool; well covered; at a reasonable price. S. A. Erman, Conesville Route 1.

GOOD, REGISTERED DELAIN RAM—Four years old; past shears, 18 lbs.; long, nice, white staple; sell at bargain if sold soon. Samuel Moore, Frazesburg, O., Route 1.

FOR SALE—A few good, heavy shearing rams. Price $15.00 to $30.00. John W. Lee, Tunnel Hill, Route 1.

SOWS FOR SALE—Three thorobred Durcos and pigs. Also one thorobred Poland China boar. R. M. Black, Isleta, O. 49-5.

COW—A good one; small churn and winter apples for sale by Mrs. Miller, at the Country Club. Citz. 47. Bell 218.

HOUSES FOR RENT

KENILWORTH AVE., No. 1207, Seven room house for rent. All modern improvements: gas, electricity, garage. Inquire S. H. Nicholas, No. 2 or No. 225 Cit. phone.

E. VINE ST.—Five-room house with all modern conveniences. Inquire 501 S. 7th st.

CITY PROPERTY FOR SALE

ROSCOE—A nice little home of four rooms can be bought for $475.00. Terms $100 down and $5.00 per month. Be independent and save your money. McConnell & Karr.

WHEN MEN GROW OLD.

One Sure Sign Is Said to Be an Increasing Waistline.

When does a man get old? What are the signs? Some will say instantly gray hair, baldness, stiff knees, shortness of breath, and so on. An eastern authority rejects all of these as proofs of age and cites doctors to prove that there are two invariable signs—an increasing waist line and a decrease of physical agility. These indications may not show themselves until a man is forty or fifty, but they may manifest themselves at twenty-five. Whatever the time, the man is old.

This is rather an arbitrary ruling, but it has a sane basis no doubt. There are many men, of course, who by force of nature rather than any care of their own, retain a spareness of figure until they are far along in life, and usually with this slimness is activity of movement. But the average man not engaged in active physical labor that keeps superfluous flesh down is extremely likely to develop increased girth in comparatively early years, and, whether or not it classes him among the old or even elderly, it does take him out of the realm of youth However youthful a man may feel, no one longer mistakes him for a boy when that big waist line comes.—Indianapolis Star.

Fame and Shyness.

In his book, "A Soldier's Memories," Sir George Younghusband tells a typical story of Rudyard Kipling and Cecil Rhodes.

It was during the Boer war, when they came to camp and introduced themselves unconventionally. As they were leaving the soldiers gathered to see and cheer them.

Said Cecil Rhodes hastily:

"Take off your cap; they are cheering you."

Said Rudyard Kipling:

"No, they are not. They are cheering you. Take off your cap"

Then some one at their elbow suggested:

"I think they are cheering you both."

Whereupon both, clinging close together for support, shyly took off their caps.

The Handy Man.

The "jack of all trades," known familiarly as the handy man, is a serious drawback to the industries of the United States, because his knowledge and training are not based on the fundamental rules of any craft. Such men are the bane of any industry, and more especially of high grade machine shops, for their work cannot be relied upon. Doubtless it is a good thing to know something about everything, but the perfect mechanic and high grade foreman is the man who knows everything about something.—George W. Bowie in Industrial Management.

A Good Trick.

Dashaway—You say your sister will be down in a minute, Willie. That's good news. I thought she might refuse to see me, as she did the other day. Willie—Not this time. I am mad at her and I played a trick on her. Dashaway—What did you do? Willie (triumphantly)—I said you were another fellow!—Pearson's Weekly.

An Undiscovered Best.

"Are you getting well paid for your work?"

"No. That's why I'm not doing my best work. Seems to me nobody ever is willing to pay enough to find out just how good I can be."—Detroit Free Press.

Try a Tribune Want Ad.

PUBLIC SALE

PUBLIC SALE—Wednesday, Oct. 17th, at J. C. Endsley farm, one and one-half miles south of Helmick. Live stock, farming implements and everything on the farm.

PUBLIC SALE OF PURE BLOOD GURNSEY CATTLE

AT SHARON VALLEY STOCK FARM
The old home of Col. Crawford,
NEWARK, OHIO,
On
WEDNESDAY, OCTOBER 24, 1917

W. A. Barnes and C. Conkle will sell about 75 head, consisting of Cows, Heifers and a few young Bulls of the best blood lines of the breed

May Rose, Masher, Sequel and Governor of the Chene

Mr. G. B. Helmouth, of Millersburg, Ohio, will contribute a few of the choice of his herd to this sale.

All cattle are tuberculin tested, approved by the state and guaranteed free from defects.

Everybody welcome.

For catalogue address W. A Barnes, Granville, Ohio.

Col. F. W. Andrews and Son, Auctioneers.

PUBLIC SALE
TUESDAY, OCTOBER 16,
AT 12 O'CLOCK
At My Farm
3 MILES NORTH OF KEENE

Horses, 6 head—2 brood mares, 1 3 year-old gelding, 1 road mare, 1 2-year-old mare colt, 1 3-year old road colt

Cattle, 5 head—3 2-year-old steers, 1 yearling Jersey Bull, 1 short horn cow.

14 head coarse sheep, 12 head shoats. 1 brood sow, 350 bushel oats, corn in shock, hay in mow and stack Farm implements and other articles.

Terms made known to day of sale.
J. P. McVEY.
W. W. Barrett, Auctioneer.

PUBLIC SALE

4 miles south of West Lafayette, on the Coshocton-Plainfield Road.
WEDNESDAY, OCTOBER 17
AT 10 A. M.

Two head of horses, 1 grey mare, 6 years old; one black mare, 7 years old, sound and good workers; 18 head of choice 2-year-old steers, 50 head 3-year-old wethers, 80 head fine wool sheep, consisting of good ewes and wethers, one Brown wagon, one Superior grain drill, good as new; 1 breaking plow, 1 hill side plow, 1 Brown cultivator, 1 hay rake, 1 weeder, 1 disc harrow, 1 surry, 1 set double heavy harness, 1 set light double harness, one set single collar harness, 1 grindstone, 1 farm scales, 15 ton hay, etc.

Lunch on ground.
J. W. FOWLER & SON.
Robert Kirk, Auctioneer.

PUBLIC SALE

I, the undersigned, will offer at public auction on

SATURDAY, OCT. 20

Four miles north of Warsaw, on Warsaw Blissfield road.

The following property:

4 head of horses, 1 black, 6 years old, weight 1050; 1 bay mare, 5 years old, weight 1250; 1 black mare, 12 years old, weight 1275; one bay, general purpose horse, 7 years old; 4 milk cows, 7 head of young cattle, one sow and pigs, 4 head of shoats, weight about 150 lbs., one Deering grain binder, one McCormick mower, one Osborne hay rake, one hay ladder, one Burch breaking plow, one Oliver hill-side plow, one spike tooth harrow, one single shovel plow, one Milburn wagon with double bed, one top buggy, one surrey, two sets buggy harness, two sets double work harness, one single set work harness.

One gasoline wood sawing outfit, one fodder cutter, one feed grinder, one U. S cream separator, about 125 shocks corn, 20 tons hay, oats in the bin and many other articles not mentioned.

Sale to begin at 1 o'clock

Terms made known on day of sale

OSCAR BICKEL
S. N. Borden, Auctioneer.

CHICHESTER S PILLS
THE DIAMOND BRAND.
Ladies! Ask your Druggist for Chi-ches-ter's Diamond Brand Pills in Red and Gold metallic boxes, sealed with Blue Ribbon. Take no other. Buy of your Druggist. Ask for CHI-CHES-TER'S DIAMOND BRAND PILLS, for 25 years known as Best, Safest, Always Reliable
SOLD BY DRUGGISTS EVERYWHERE

Room at the Top.

Little Jennie had been eating very heartily, but she asked for another piece of cake.

"Jennie," said her mother, "I don't believe I ought to give it to you. You are about as full as a little girl can possibly be. Another mouthful and you'll surely burst"

"But, mamma, my neck's left yet!" said the little girl persuasively.—Exchange.

Beat Him to It.

"Did you tell your boss that you'd simply have to have a raise? Did you tell him that you were wearing last year's clothes?"

"No; he forestalled me with a long wail about the horrors of having to use a last season's car."—Louisville Courier-Journal.

Try an Ad in the Classified Columns of The Tribune.

Great Fire Loss.

The annual loss by fire in New York city is said to amount to $6,000,000.

STARS IN BASEBALL.

They Are Really Essential to the Success of a Club.

It is absolutely necessary for each and every major league club to have at least one unusually brilliant performer on its roster to be a good gate attraction, and more often than not these stars are pitchers.

Remember the Chicago White Sox of 1906? Ed Walsh was the star who did most to place that team in baseball history, though he received not a little assistance from Doc White. Who made the Giants of a few years ago the most talked of team in baseball? Why, Christy Mathewson, to be sure. He was a star of stars, and in fair or foul weather it was he whom the rooters paid to see. Plank, Coombs and Bender did more to make the Athletics famous than did all of the other great players on the team put together, though the $100,000 infield, consisting of McInnis, Collins, Barry and Baker, was a first class attraction in every sense of the word. But few other clubs in the game's history ever had anything approaching this evenly balanced outfit in its best days.

Bill James in his time came pretty close to making the Braves, and Bill Donovan, Ed Reulbach, Mordecai Brown, Babe Adams, Joe Wood and Grover Alexander all have played leading roles as gate attractions.

What would the Senators have been for years without Walter Johnson? Is it the Tigers or Ty Cobb whom the fans want to see at play? Hal Chase featured the Yankees for years, for many seasons Speaker has been the leading figure with the teams with which he played, and Joe Jackson, Marquard and Lajoie all had large individual followings.

Today a new crop of stars has just about "arrived" and are pulling the crowds.—Ed A. Goewey in Leslie's.

THE "EROICA" SYMPHONY.

A Musical Portrait of Napoleon as Beethoven Idealized Him.

The most notable example of a masterwork with a political origin is Beethoven's "Eroica" symphony. General Bernadotte during his residence in Vienna in 1798 as ambassador from the French nation suggested to Beethoven the composition of a symphony in honor of Napoleon. At that time Napoleon was looked upon as the champion of freedom, the savior of his country, the embodiment of republican ideals, with which Beethoven was in thorough sympathy, and he willingly accepted the proposal.

Before the symphony was published Napoleon became emperor, and when the news reached Vienna Beethoven was violently angered. "After all, then, he is nothing but an ordinary mortal! He will trample all the rights of men under foot to indulge his ambition and become a greater tyrant than any one!"

With these words he seized the music, tore the title page in half and threw it on the ground. He never again referred to the connection between his work and Napoleon until news of the latter's death reached him Then he said, "I have already composed the proper music for that catastrophe," meaning, of course, the funeral march. But the whole symphony, with its essentially revolutionary character, is a musical portrait of Napoleon as Beethoven idealized him.

Why 1881 Was Chosen.

In 1881 a so called prophecy of Mother Shipton's was in every one's mouth:

The world then to an end shall come
In eighteen hundred and eighty-one

A traveling tailor denied inspiration to this prognostic, nor, as now appears, was it remarkable for accuracy. But he went further. He demonstrated in the dust of the road why that exact date was chosen. Not only was it cabalistic, a multiple of nine, etc., but it was the only date available to Mother Shipton which in Arabic numerals was the same backward, forward and upside down. Eleven hundred and eleven was past, and not till 1881 would the coincidence recur. The next Mother Shipton will select 8008, which is not tomorrow or next day.—London Globe.

Ant Strength.

An English scientist weighed a small ant and a dead grasshopper which it was dragging to its nest. The weight of the grasshopper was found to be sixty times greater than that of the ant. The force exerted by the ant in dragging the grasshopper along the road was therefore proportionately equal to that of a man weighing 150 pounds pulling a load of four and one-half tons or a horse of 1,200 pounds a load of thirty-six tons.

The Noblest Public Virtue.

That patriotism which, catching its inspirations from the immortal God and leaving at an immeasurable distance below all lesser, groveling, personal interests and feelings, animates and prompts to deeds of self sacrifice, of valor, of devotion and of death itself—that is public virtue; that is the noblest, the sublimest of all public virtues.—Henry Clay.

He Knew Better.

Gentleman—Why don't you get out and hustle? Hard work never killed anybody. Bastus—You're mistooken dere, boss. I'se lost fouh wives dat way.—Boston Transcript.

She Knew.

Mother—Oh, Mary, why do you wipe your mouth with the back of your hand? Mary—'Cos it's so much cleaner than the front.—London Punch.

Try a Tribune Want Ad.

DAILY MARKET REPORTS

LIVE STOCK
PITTSBURG.

PITTSBURG, PA., OCT. 13.—Cattle—Receipts light; market is steady; steers $12.50@13.50; heifers $8.50@10; cows $9@10.

Hogs—Receipts 1000 head; market lower; heavies $18.60@18.70; heavy yorkers $18.25@18.60; light yorkers $17.25@17.50; pigs $16.75@17.

Sheep and Lambs—Receipts 500 head; market steady; top sheep $12; Stop lambs $17.75.

Calves—Receipts 100 head; market is steady; top $16.25.

CLEVELAND.

CLEVELAND, O., OCT 13.—Cattle—Receipts 600 head; market steady; choice fat steers $11@12; fair to good butcher steers $9@9.75; good to choice heifers $8@8.50; good to choice butcher bulls $7@7.50; fair to good cows $6@7.

Calves—Receipts 500 head; market steady; good to choice veal calves $15.50@16.

Sheep and Lambs—Receipts 1000 head; market slow at 25@40c higher; good to choice lambs $17@17.50; fair to good $15.50@16.

Hogs—Receipts 2000 head; market steady; yorkers $18.20; heavies $18.-50; pigs $16.50; roughs $16.25; stags $16.

EAST BUFFALO.

EAST BUFFALO, N. Y., OCT. 13.—Cattle—Receipts 750 head; market is steady; prime steers $11@15; shipping steers $11.50@13; butchers $10@12; yearlings $12.50@13.50; heifers $6.75@11.10; cows $4.75@9.75; bulls $6@9.50 stockers and feeders $6.50@9; fresh cows and springers $50@135.

Veals—Receipts 550 head; market slow, $7.50@16.25.

Veals—Receipts 750 head; market slow, $7@16.

Hogs—Receipts 1000 head; market strong; heavy $18.70@18.75; mixed $18.60@18.75; yorkers $18.40@18.70; light yorkers $17.50@17.75; pigs $17.-25@17.50; roughs $17.25@17.50; stags $15@16.50.

Sheep and Lambs—Receipts 2000 head; market slow; lambs $12@17.75; yearlings $11@15; wethers $12@12.25; ewes $6@11.50; mixed sheep $11.75@12

CLEVELAND PRODUCE.

CLEVELAND, O., OCT. 13.—Butter—Creamery extras in tubs 47c; prints 48c; firsts 42 1-2@43c; seconds 40 1-2@41c; process 34 1-2@36c; fancy dairy 35 1-2@38 1-2c; packing 33 1-2@35c.

Oleomargarine—Nut margarine 27@28c; oleo made of animal oil, high grade natural color in one pound prints 30c; natural color, low grade 27c; white high grade 29c; low grade 24c; pastry 21 1-2c; bakeall 21-1-2c, solid basis.

Cheese—American whole milk fancy twins and flats 27@29c; brick fancy 32@33c; Swiss fancy 35@37c; limburger 29@30c.

Eggs—Fresh firsts 41c; seconds 35 1-2c.

Poultry—Live fowls heavy fat 25@26c; light 21@22c; roosters 16c; spring chickens, light 21@22c; do heavy 24@25c; spring ducks 25@26c; spring geese 19@20c; geinea squabs $5@5.50 a dozen.

Potatoes, choice white $1@4.25 a barrel, $1@1.40 a bushel in sacks; in bulk $1.40 on track. Sweet potatoes $3.25@3.50 a bbl.; do Jerseys $5@5.25 a bbl.; $1.25@1.35 a hamper.

TOLEDO GRAIN

TOLEDO, OHIO, OCT. 13.—Wheat—Cash $2.17.

Corn—Cash $1.98; Dec. $1.15; May $1.11 3-4.

Oats—Cash 61 1-4c; Dec. 61c; May 63c.

Rye—No 2, cash $1.80 1-2.

Cloverseed—Prime, cash, old $11.55; new $15; Oct. $15; Dec. $14.70; Jan. $14.80; Feb $14.90; March $14.85.

Alsike—Prime, cash $13.10; Oct. $13.10; Dec $13.20; March $13.35.

Timothy—Prime, cash, old $3.62; new $3.82; Oct. $3.82; Dec. $3.92; March $4.05.

Misplaced.

He—At the club a motion was made to buy a handsome velvet carpet, but it was laid on the table.

She—What a queer place to put a velvet carpet!—Baltimore American.

Small Waist.

"The idea is for every housewife to make the waste as small as possible."

"Well, they can't beat my wife for tight lacing."—Kansas City Journal.

Just the Same.

"Dascher selected his wife as he would pick out a motorcar"

"And he has been busy buying accessories ever since"—Puck.

City subscribers should insist on a receipt from the carrier.

POULTRY AND SEEDS.
By Chas. E. Lorenz.
Buying Prices, Poultry.

Hens, heavy	.22
Hens, light	.20
Spring heavy	.24
Spring light	.23
Old roosters	.12
Turkeys	.20
Ducks, old	.15
Ducks, young	.18
Geese	.12

Selling Price of Seeds.

Timothy	$ 3.75 Per Bu.
Red Clover	12.50 Per ton
Mammoth Clover	12.75 " "
Alfalfa	12.50 " "
Alsyke	12.00
Blue Grass	3.00
Red top	12 cts per lb

Wheat, bu.	$2.00
Corn	2.60
Oats	.70

Retail Prices.

Flour, per bbl.	$12.60
Flour, per 1-4 bbl.	3.15
Flour, per 1-8 bbl.	1.60
Flour, per 1-16 bbl.	.87
Corn	2.20
Meal, unbolted	4.80
Meat, yellow, bolted per cwt.	4.75
Chops	3.80
Oats, bu.	.85
Bran, bulk	2.10
Screenings, cwt.	2.10
Middlings, bulk	2.80
Scratch feed	4.25

COSHOCTON PRODUCE.
(Corrected by Overholt & Craig)
Coshocton Groceries Are Paying These Prices For the Following:

Butter	.40
Eggs	.40
Lard	.23
Chickens—buying price	.23

Grocers are selling as follows:

Butter	.43
Eggs	.43
Creamery butter	.48
Sugar	$2.46
Cabbage	.03
Lard	30c
Potatoes, peck	.35
Onions	.05

CLOTHES DO COUNT.

They Don't Make a Man, but They Cover Nine-tenths of Him.

Clothes do make a difference. They shouldn't, of course, for real worth has nothing to do with clothes. But we who meet folk casually must judge very often by appearance, Margaret E. Sangster, Jr., writes in the Christian Herald.

A girl with a blouse on that is fastened by a safety pin instead of a button is very often labeled "sloppy" in our minds, although her character may be beautiful. A man with a week's mud on his shoes is not very likely to be given a responsible position, because it is quite logical to figure out that a man who neglects his shoes will neglect his work too. Perhaps the man, despite his shoes, is a very conscientious worker. But how can the casual observer know?

Many perfect housekeepers may wear flannel wrappers to the breakfast table; but, though their homes may be immaculate and their children wonderfully brought up, if I were a man choosing the woman to trust with my home and children I'd be inclined to search for the woman who looked fresh and crisp and dainty and smiling as she poured my morning coffee.

"Clothes do not make a man." So runs the old adage. But, adds a modern clothing advertisement, "they cover nine-tenths of him!"

BIG INTEREST IN MUSIC.

Educators Now Recognize Its Farreaching Cultural Value.

An intelligent interest in music of the higher order is everywhere increasing. Well rounded educators have long since recognized the farreaching cultural value of musical art. There is no complete education without music. That is an outstanding fact in the most enlightened countries of Europe. Music is now coming to be appreciated by all individuals identified with school or college work in America.

Like all spiritual things, harmony has its psychology. More, it has its grammar and its rules of analysis and construction. Melody that stirs the emotions is the unadorned language of the soul. Harmony is intellectual to the last degree, but melody and harmony united contribute to the true and the beautiful as no other educational force does.

Hence it is that all institutions of learning are giving so much attention to the serious study of music, especially theory and composition. Some of the choicest literature published in recent years has been on musical topics. The universities are making a feature of lectures on music more than ever.—Birmingham Age-Herald.

Avoid the Hypocrite.

"A bad man is worse when he pretends to be a saint."—Bacon.

Subscribe for The Tribune.

PASTIME THE HOME OF QUALITY

Monday Only

MATINEE and NIGHT

Clara Kimball Young

—IN—

"The Savage Instinct"

From "Heart of the Blue Ridge"

Miss Young will charm everyone by her characterization and acting in this feature. She plays the part of a mountain girl who is involved in a drama of absorbing interest. The operation of illicit stills, the efforts of the law to destroy such stills, the love of Plutina and Zeke and the desperate efforts of Dan Hughes to win Plutina for himself, all are vividly and powerfully portrayed. You should see this film.

UTAHNA

MONDAY

Show Starts 1 p. m.

You Never Saw Such Marksmanship

in your life as "THE FIGHTING TRAIL," reveals. This is Greater Vitagraph's marvelous serial melodrama, featuring William Duncan and Carol Holloway, and is a story of the great out-doors. When outlaws shoot, they shoot well and the bandits in this are no exception. Indeed, they are exceptional "shots," and the photoplay records their marksmanship unerringly. YOU FEEL LIKE DUCKING IN YOUR CHAIR TO AVOID THE BULLETS' The shooting stuff in this serial is on a par with the break-neck feats and stunts it constantly shows, one more sensational than the other; and many other features, that will entertain you.

PASTIME TUESDAY, PEGGY HYLAND with MARC MacDERMOTT and BABBY CONNELLY in "INTRIGUE." Greater Vitagraph Feature in Five Acts.

FOR YOUR SOLDIER BOY

We have a large variety of Men's Military Watches on hand. Some with white dials and others with Radiolite dials at prices ranging from $3.00 to $25.00.

Our assortment of toilet sets for men is large and complete. Sets are priced from $3 to $15.

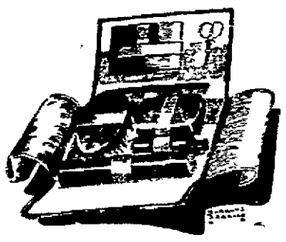

Send him a Camera. He will appreciate it and will send you photos of his camp. Prices $2.00 to $20.00.

Get a locket and put your photo in it and send it to him. Lockets priced from $2.50 to $10.00.

Our stock of signet rings is tremendously large and we engrave them free of charge. Our prices range from $2.00 to $20.00.

We carry the celebrated Waterman and Parker Fountain Pens on hand. He will need one to write home. Prices from $1.00 to $10.00.

CAMERAS AND SUPPLIES

BERT W. KLEIN The Reliable Jeweler

SUIT CASES AND HANDBAGS

STAND BY OUR SOLDIERS—BUY LIBERTY BONDS

CHICAGO WINS

(Continued From Page 1)

McMullen strolled to first. Sallee's curve ball broke wide and he could not control it. E. Collins singled to center, McMullin holding second. Perritt was now warming up for New York. Jackson flie dto Burns. Fletcher booted Felsch's grounder and the bases were filled. Gandil popped to Holke. No runs, one hit, one error

Second Inning.

NEW YORK—Rariden singled past Collins. Sallee forced Rariden, Gandil to Weaver. Burns struck out, biting on a knuckle ball for a third strike. Weaver fumbled Herzog's grounder. Collins threw out Kauff No runs, one hit, one errors.

CHICAGO—Fletcher got Weaver's mash and threw him out Fletcher also threw out Schalk. The crowd cheered Cicotte. Cicotte walked. Sallee worked a cross fire ball all thru the inning. John Collins fouled to Rariden. No runs, no hits, no errors.

Third Inning.

NEW YORK—Zimmerman tipped his cap when the crowd jeered him. Zimmerman got a Texas leaguer into right center when Felsch lost the ball in the sun. Zimmerman was caught off first and run down but Weaver dropped the ball, the play being Cicotte to Gandil to Weaver, the ball getting away from Weaver. Zimmerman ran back to first. Fletcher lined to McMullen, who doubled Zimmerman with a quick throw to Gandil Robertson singled off Cicotte's glove. Holke struck out and the crowd gave Robertson a big laugh as he ran to second and then dashed for third, thinking Schalk had made a wild throw into centerfield No runs, two hits, one error.

CHICAGO—McMullen flied to Robertson. Eddie Collins walked Robertson got Jackson's easy fly. E Collins scored on Felsch's two-base hit to the lefthield bleachers Gandil flied to Kauff. One run, one hit no errors

Fourth Inning.

NEW YORK—Rariden singled to right field, his cenod blow. Sallee sacrificed to Gandil, unassisted Rariden scored on Burns' single to right and when John Collins fumbled the ball. Burns went to second Weaver made a bad fumble of Herzog's grounder, Burns going to third. Burns scored when Gandil took Kauff's grounder and to-sed wildly past Cicotte at the bag Herzog went to third on the play. Zimmerman hit into a double play. McMullen to Eddie Collins to Gandil Two runs, two hits, three errors

CHICAGO—Zimmerman took Weaver's hopper and threw him out. Schalk went out to Holke unassisted Cicotte flied out to Burns. Sallee's slow curves baffled the Sox. No runs, no hits, no errors.

Fifth Inning.

NEW YORK—Jackson took Fletcher's hard drive. Robertson smashed a hard single to right, his third hit of the game. Holke sent a high fly to Weaver, and the crowd cheered him when he caught the ball. Robertson stole second. Rariden walked, being purposely passed. Sallee was a strikeout victim. No runs, one hit, no errors

CHICAGO—John Collins struck out, biting at a slow ball that was a foot away from his bat. Kauff took McMullen's fly after a long run. Eddie Collins burned a single into left field Jackson bounced a single off Sallee's leg, Collins going to second Sallee threw out Felsch at first. No runs, two hits, no errors

Sixth Inning.

NEW YORK—Burns flew out to Jackson Eddie Collins took Herzog's grounder and got his man at first Kauff singled into left field Kauff stole second Ed Collins threw out Zimmerman, making a quick play on his rounder No runs, one hit, no errors

CHICAGO—Sallee threw out Gandil Weaver singled thru Zimmerman Schalk singled thru Herzog, Weaver going to third. Weaver claimed that Fletcher interfered with him as he was going to third Risberg went to bat in place of Cicotte Weaver scored on Risberg's single to right. Schalk going to second John Collins went out to Holke, unassisted Schalk moved to third and Risberg to second Herzog threw out McMullen. One run, three hits, no errors

Seventh Inning

NEW YOR—Williams went into the box for Chicago Fletcher got a two bagger against the left field barrier Robertson popped to Williams who dropped the ball Fletcher holding second Robertson tried to sacrifice A foul tip off Holke's bat struck him on the head, and the Giants' first baseman fell unconscious at the plate It looked as tho Holke was badly hurt Holke recovered and resumed his place at the bat Holke struck out Rariden singled to right scoring Fletcher, Robertson going to second O'Loughlin cautioned the Sox bench for coaching Sallee beat up the air and sat down Burns struck out One run two hits, one error

CHICAGO—E Collins flied to Fletcher Jackson singled to left, and so did Felsch Jackson and Felsch scored on Gandil's double to right field fence Fletcher threw out Weaver Gandil going to third. Schalk walked Lynn batting for Williams. When Schalk stole second, Rariden's throw got away from Fletcher and Gandil scored On the throw to the plat, Schalk went to third Lynn struck out. Three runs, thre hits, one errors

Eighth Inning.

NEW YORK—Fletcher and Manager Rowland had an argument on the field Faber went into the box for Chicago Herzog struck out on three pitched balls Faber tossed out Kauff and the crowd was in an uproar. The crowd rode Zimmerman and he lined a fly to John Collins. No runs, no hits, no errors

CHICAGO—J. Collins singled to right McMullen sacrificed, Zimmerman to Holke The official scorer gave the error in the seventh inning to Herzog J. Collins score on E Collins' single to center. Jackson singled to right. E Collins going to third. Robertson threw to third has to Zimmerman, who threw wildly to second to get Jackson E Collins scored on the error and Jackson went to third base. Perritt replaced Sallee for New York Jackson score on Felsch's single to center Gandil flied to Burns Felsch was out stealing. Rariden to Fletcher. Three runs, four hits, one error.

Ninth Inning.

NEW YORK—
Fletcher out.
Robertson out
Holke out.

FARM LOANS

Desired by the Buckeye State Building and Loan Company, Rankin Building, 22 West Gay street, Columbus, Ohio.

1. We have the money
2. And desire to loan it on first mortgage on farms.
3. The safest securities to be obtained
4. We give the best terms.
5. Hence invite correspondence.
6. Our assets $14,200,000.
7. Five per cent paid on time deposits. Write for booklets.

PLUNGE TO DEATH DOWN STEEP MOUNTAIN SIDE FOLLOWS KNIFE BATTLE WHERE GREAT MINE PROPERTY WAS INVOLVED.

A duel with knives followed by a fall hundreds of feet down a mountainside which results in the death of one of the duellists, is one of the many thrills promised in the second episode of "The Fighting Trail," the Greater Vitagraph serial which will be shown at the Utahna Theatre on Monday.

Two men, rivals for the same girl decide to fight for her, the survivor to receive, in addition, all of the property of the other Knives are unsheathed and they fall too The fight on the brow of the precipice each step bringing them nearer and nearer to the edge Locked in a deadly embrace, they go over

The plunge down the rock mountain side of these two men is one of the most gripping and realistic scenes ever put on the screen and one that is certain to make the spectator hold his breath

Upheld Civil Liberty.

The political Puritans maintained the highest principles of civil liberty.

Try an Ad in the classified column of The Tribune

Cupid Gets Busy Again

Ten hearts were smitten by the love god Saturday Consequently probate Judge Milo C Ely had a busy day handing out marriage licenses to the following:

Kenneth Dearth, 21, Zanesville, farmer Mary Danielson, 18, Coshocton, daughter of Marion Danielson Rev D C. Boyd named to officiate.

Oliver Giffin, 44, Howville, farmer, Zora Barrett, 44, Mohawk Rev. Leslie Bonnert named to officiate

W Clyde Corder, 23, Akron, electrician Nellie Stockum, 23, Coshocton daughter of Thomas Stockum Rev. A. B Markley officiating

Glen Crawford Gault, 21, Trinway, farmer, Nina Marie Pigman, 21, Cooperdale, daughter of W L. Pigman. Rev J J. Adams named to officiate

Frederick W. Wagner, 26, Warsaw, horticulturist; Edith Ethel Hauger, 22, Nellie, daughter of E L Hauger. Rev E B Shaw officiating.

Jesse Shaw Is Summoned

Funeral services for Jesse Shaw, aged 77, who died at his home on South Seventh street, Saturday morning, will be held from the home Monday afternoon at one o'clock and burial will be held from the home Monday afternoon at one o'clock and burial made in South Lawn Cemetery. Rev A. M Hauer of the Seventh Street Christian Church will have charge of the services

Jesse Shaw was born in Coshocton county in 1830, and spent most of his life engaged in farming. Several years ago he retired and the past three years he has been in failing health. Death resulting from a complication of diseases Mr. Shaw was a devout Christian and a faithful attendant at church services. He was honest and upright in his business dealings and leaves many friends who will mourn his death

He wife preceded him to the grave 12 years ago. The following children survive him: Mrs Delia McFarland, a daughter, whose home is in Montana; John L Shaw, who lives on the Brown farm, south of Coshocton; W C Shaw, South Sixth street, city; Ed Shaw, South Seventh street, city, and Ella and Charles Shaw, of the home.

A Fool and His Tongue.

When Demaratus was asked whether he held his tongue because he was a fool or for want of words he replied, "A fool cannot hold his tongue." —Plutarch.

Same Thing.

"You say she always wears a touch-me-not air?"

"No, but it's always a case of fresh paint.'—Kansas City Journal

High Praise.

Friend—Have you got a good lawyer? Prisoner—The very best Honest, Bill, he orter been a burglar.—Life

According to the proverb, the best things are the most difficult.—Plutarch

City subscribers should insist on a receipt from the carrier.

MOOSE DEFENDERS

DANCE

WED. EVE. OCT.--17

NEW

MOOSE TEMPLE

HAY BLDG.

A REAL DANCE HALL

Our patrons say it is the most home-like place to spend an enjoyable evening with friends

HERRINGBONE FLOOR

WEAVER'S 4-PIECE ORCHESTRA

COLONIAL CLUB

DANCE

THURSDAY EVE. OCT 18TH

COLONIAL HALL

DAYTON TRIO

Northwestern Is Easy For O.S.U.

COLUMBUS, OCT. 13—Outclassing Northwestern University in every department of the game and presenting to them a stone wall defense from beginning to end Ohio State University, last year's western conference champion, defeated the purple warriors in the first conference game on the State schedule by a score of 49 to 0.

The combined efforts of Harley and Stinchomb together with some fast work by the state university's ends and tackles worked the downfall of the purple

GERMANS ATTEMPT TO CLEAR GULF OF RIGA

German's most striking military move since the attack which resulted in the capture of Riga was started Friday on the same Russian front, when the German troops were landed on Oesel and Dago islands at the mouth of the gulf of Riga.

Heavy units of the main German battl fleet were brot up to assist in this operation some of the dreadnoughts off the coast and covering the landing with their guns, silencing the Russian shore batteries.

The Russian forces hampered the process in every way possible, but considerable numbers of the German appeared to have obtained a footing on the northwestern coast of Oesel island on the southern shore of Dago island. Petrograd alludes to the German movement as stubborn effort to clear the entrance of the gulf of Riga near the Courland mainland.

Corn Boy Contestants And Judges Assigned

The following is the list of the contestants and their respective judges in the corn boys' contest for supervision district No 1

Contestant

Carlton Foster, Jefferson twp
Noble Bower, Bethlehem.
Wellington Mowery, Bethlehem.
Russell Kaser, Jefferson
Allison Barrett, Bedford.
Lester Cooper, Tiverton.
Earl Young Clark
Kenneth Moore, Monroe

Judges.

W H Wheeler, John Fowler
John Stewart, Saul Stearhorn
Frank Hains, Waldo Neldon.
L D Bower, Daniel Speck
Newton Hoffstatter, Louis Crillison
W M Smith, M C. Tarrh.
Charles Guthrie, Florenz Scheibe
John Shordorf, Adam Markley, Jr.

Each two judges will measure of the land of their contestant, and will test and weigh the corn.

The husking must be done between Oct 15 and No. 1, according to the rules of the contest.

CLARA KIMBALL YOUNG.

"The Savage Instinct," which comes to the Pastime Theatre on Monday has charming and beautiful Clara Kimball Young as the star and an exceptionally brilliant cast. The play is a thrilling one from start to finish The scene is laid in the heart of the Blue Ridge Mountains of Kentucky and the characters include some owners of illicit stills, revenue officers, the mountaineers and the three principal characters in the story.

Ask For Coal And Ye Shall Receive Is Word To Mayors

CLEVELAND, O, OCT. 13—This to the mayors of Ohio from Dr. Harry A. Garfield, national coal administrator.

"Mayors or other officials who seize coal are in a sure way to get themselves into trouble. They will, in the first place, have to pay the contract price for the coal rather than the lower government fixed price, and in the second place, they are in violation of the law and are liable to have to answer to the operators.

"Any municipality needing coal needs only to tell me know much they want, when they want it, and where they want it delivered, and I'll get it to them."

Stolen Booze Is Recovered

Charged with larceny, "Happy Hafner was arrested last night and lodged in the city prison Twelve quarts of whiskey stolen from the Darling and Wills Cafe were recovered.

NOTICE TO HUNTERS

Applicants for License apply at Town Office, in the Frew Bldg., afternoon or evening, or call Citizens phone 760-B or apply at 835 Kenilworth Ave.

FRANK MOORE,
Clerk of Tuscarawas Twp.

BELVEDERE CLUB

DANCE

Red Men's Hall

Tuesday Oct. 16

BALLINGER'S 4-PIECE ORCHESTRA

"Romanism and Its Work---Is It in Fulfillment of Bible Prophecy"

EVANGELIST FRENCH Sunday Night at the Auditorium of the Tribune Building at 7 o'clock. All are welcome. Come to this important meeting.